

**IMPORTANT:** Copyright reserved. This design and drawing is the exclusive property of Cornerstone Architecture and cannot be used for any purpose without the written consent of the Architect. This drawing is not to be used for construction until issued for that purpose by the Architect.

Prior to commencement of the Work, the Contactor shall review and verify drawing dimensions, datums and levels to identify all discrepancies between information on this drawing and 1) actual site conditions; and, 2) the remaining Contract Documents. The Contactor shall bring these items to the attention of the Architect for clarification before proceeding with work.

NOTES:

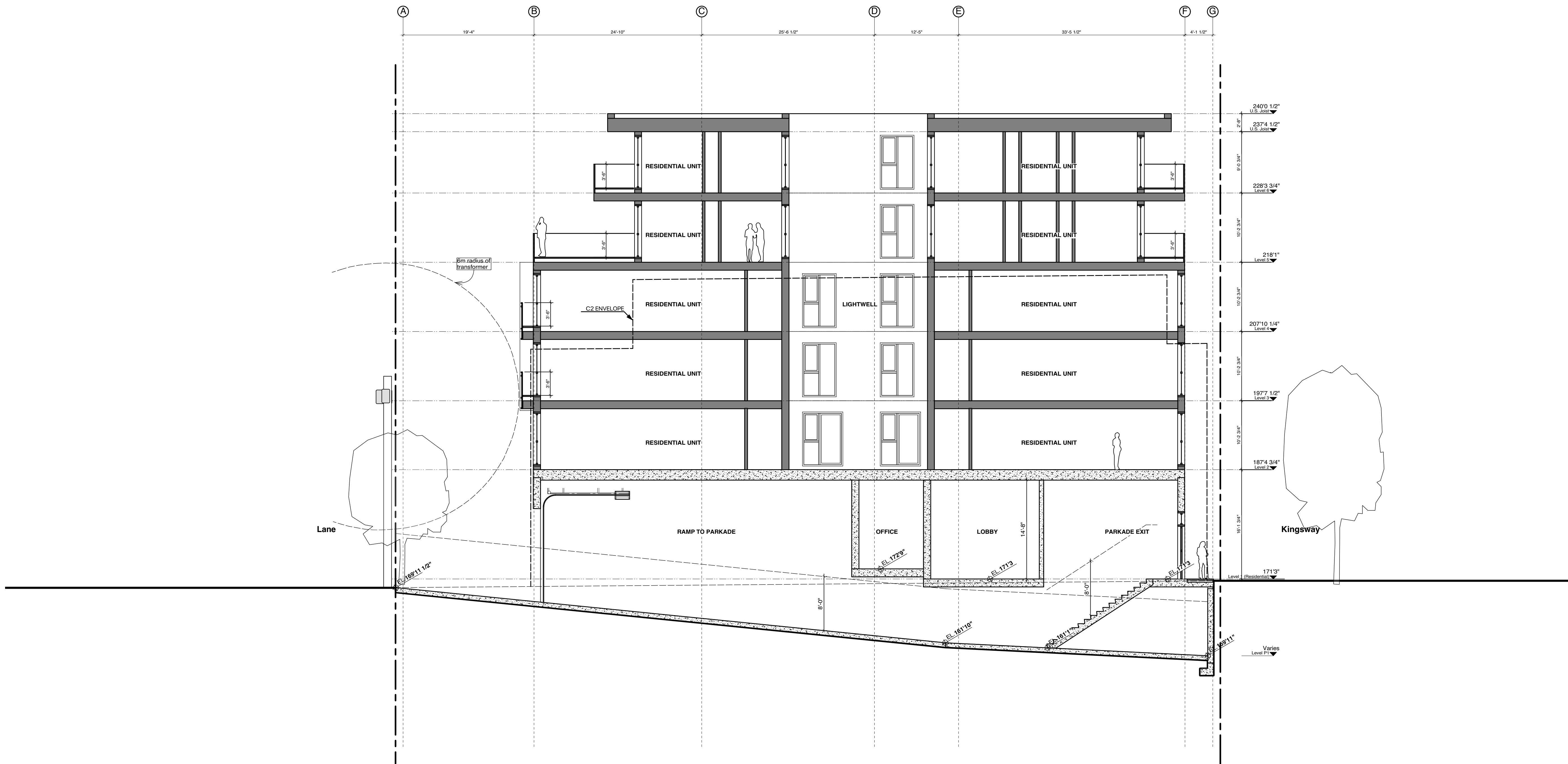
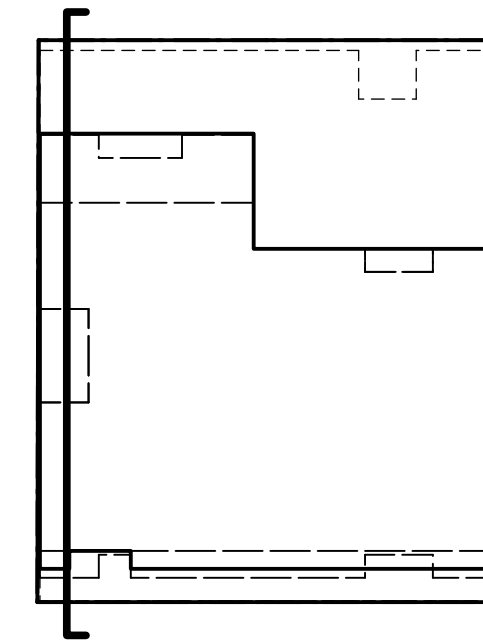

ISSUE / REVISION DATE:

01 Issued For: Rezoning Enquiry November 24, 2015  
02 Issued For: Concurrent Rezoning / DP December 12, 2016

PERMIT NUMBERS:  
Rezoning: RZ - - - -  
Development Permit: DE - - - -  
Building Permit: BU - - - -

LEGAL:  
Survey Plan of Lots 13 and 14 both of Block 90, District Lot 301, New Westminster District, Plan 187

SEAL (IF REQ'D):

PROJECT:

**855 Kingsway**  
855 Kingsway, Vancouver B.C.  
Mixed-Use Residential/Retail Development

BUILDING CODE: ZONING:  
VBBL 2014 Rezoning from Zone C2

DRAWING TITLE:

**Section AA**

PLOT/ISSUE DATE: REVIEWED: DRAWN:  
Jan. 23, 2016 SK GK

PROJECT NO.: SCALE (U.N.O.):  
1525 1/8" = 1'0"

REVISION: DRAWING NO.:  
02 **A4.5**

**IMPORTANT:** Copyright reserved. This design and drawing is the exclusive property of Cornerstone Architecture and cannot be used for any purpose without the written consent of the Architect. This drawing is not to be used for construction until issued for that purpose by the Architect.

Prior to commencement of the Work, the Contactor shall review and verify drawing dimensions, datums and levels to identify all discrepancies between information on this drawing and 1) actual site conditions; and, 2) the remaining Contract Documents. The Contactor shall bring these items to the attention of the Architect for clarification before proceeding with work.

NOTES:

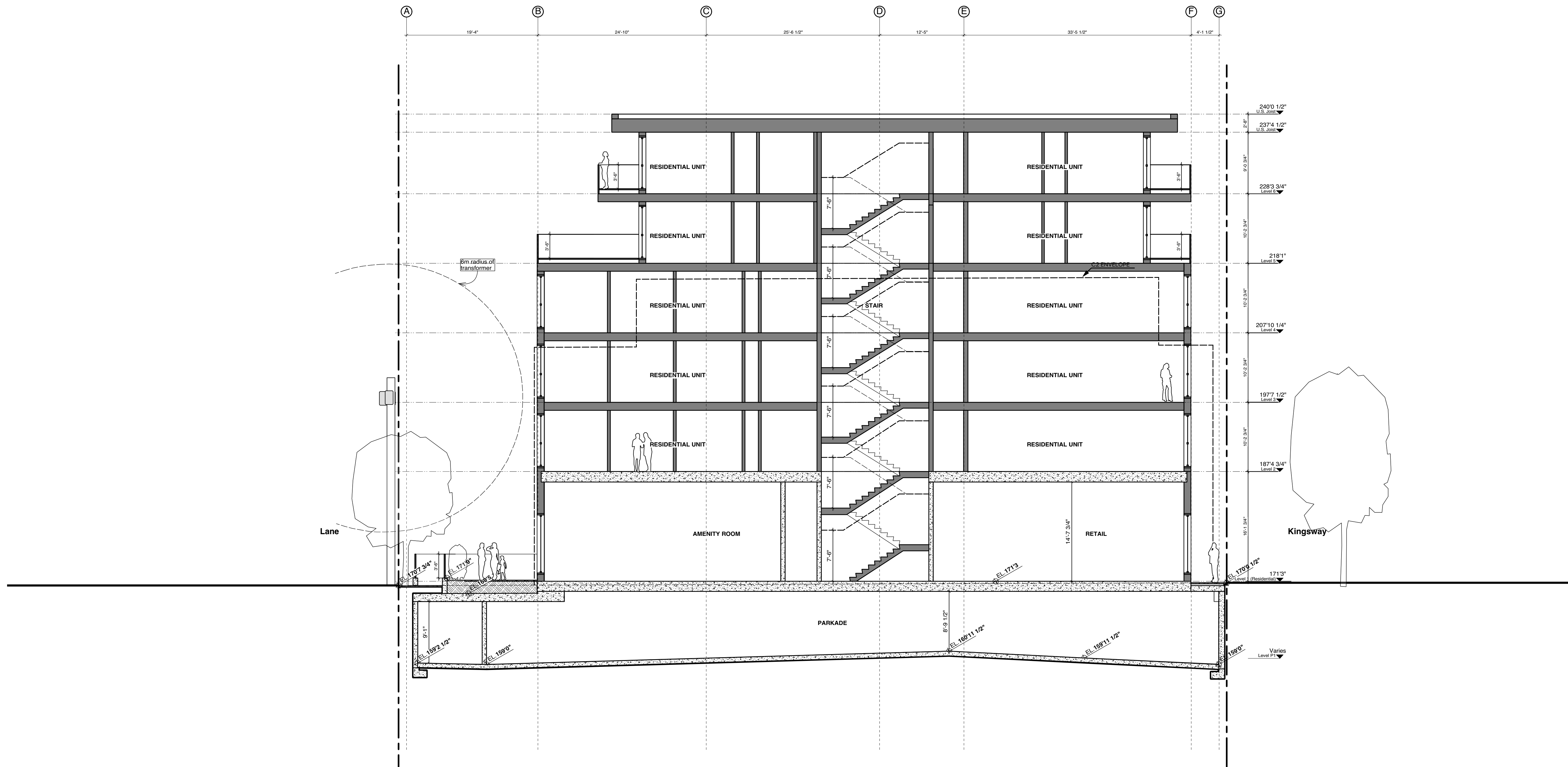
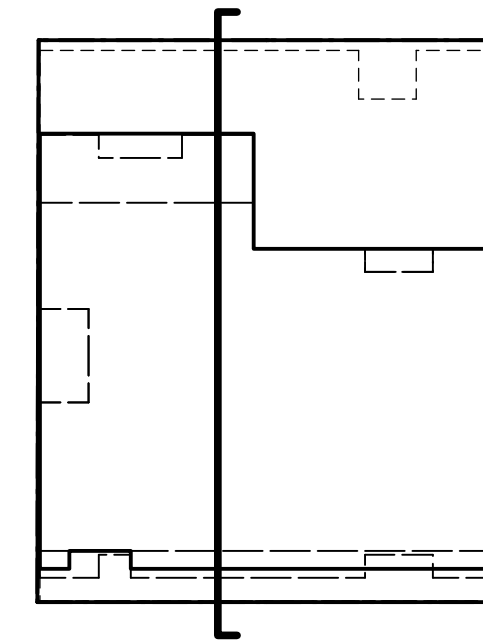

ISSUE / REVISION DATE:

01 Issued For: Rezoning Enquiry November 24, 2015  
02 Issued For: Concurrent Rezoning / DP December 12, 2016

PERMIT NUMBERS:  
Rezoning: RZ - - - -  
Development Permit: DE - - - -  
Building Permit: BU - - - -

LEGAL:  
Survey Plan of Lots 13 and 14 both of Block 90, District Lot 301, New Westminster District, Plan 187

SEAL (IF REQ'D):

PROJECT:

**855 Kingsway**  
855 Kingsway, Vancouver B.C.  
Mixed-Use Residential/Retail Development

BUILDING CODE: ZONING:  
VBBL 2014 Rezoning from Zone C2

DRAWING TITLE:

**Section BB**

PLOT/ISSUE DATE: REVIEWED: DRAWN:  
Jan. 23, 2016 SK GZ

PROJECT NO.: SCALE (U.N.O.):  
1525 1/8" = 1'0"

REVISION: DRAWING NO.:  
02 **A4.6**

1 Section B-B  
Scale: 1/8" = 1'0"

**IMPORTANT:** Copyright reserved. This design and drawing is the exclusive property of Cornerstone Architecture and cannot be used for any purpose without the written consent of the Architect. This drawing is not to be used for construction until issued for that purpose by the Architect.

Prior to commencement of the Work, the Contactor shall review and verify drawing dimensions, datums and levels to identify all discrepancies between information on this drawing and 1) actual site conditions; and, 2) the remaining Contract Documents. The Contactor shall bring these items to the attention of the Architect for clarification before proceeding with work.

NOTES:

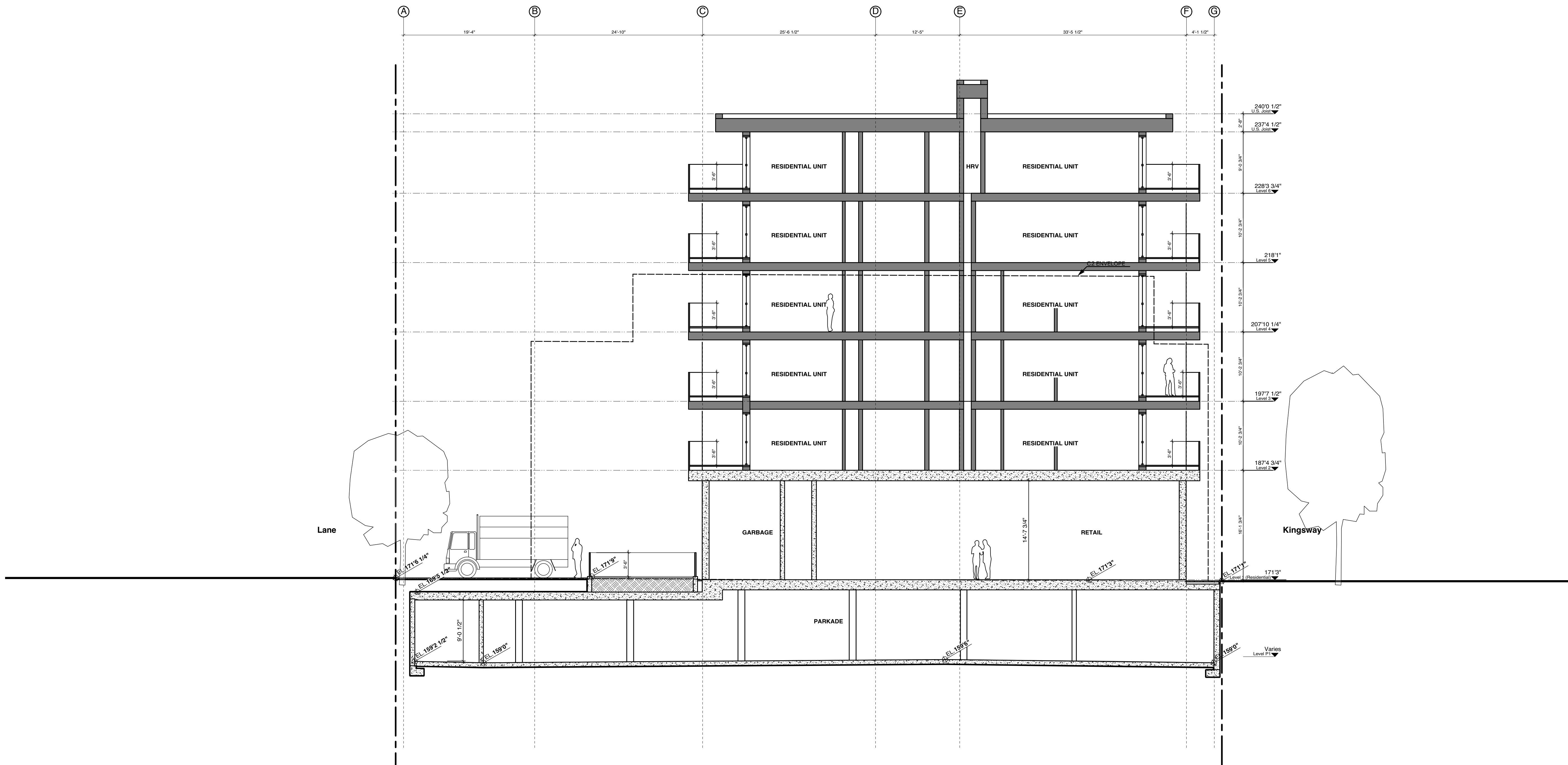
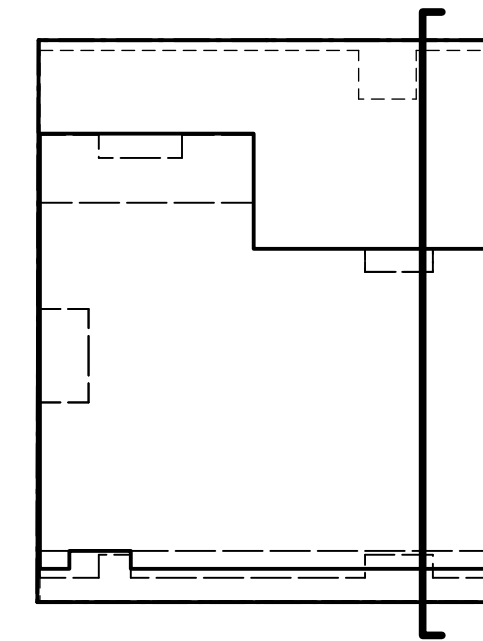

1 Section C-C  
Scale: 1/8" = 1'0"

ISSUE / REVISION DATE:

01 Issued For: Rezoning Enquiry November 24, 2015  
02 Issued For: Concurrent Rezoning / DP December 12, 2016

PERMIT NUMBERS:  
Rezoning: RZ - - - -  
Development Permit: DE - - - -  
Building Permit: BU - - - -

LEGAL:  
Survey Plan of Lots 13 and 14 both of Block 90, District Lot 301, New Westminster District, Plan 187

SEAL (IF REQ'D):

PROJECT:

**855 Kingsway**  
855 Kingsway, Vancouver B.C.  
Mixed-Use Residential/Retail Development

BUILDING CODE: ZONING:  
VBBL 2014 Rezoning from Zone C2

DRAWING TITLE:

**Section CC**

PLOT/ISSUE DATE: REVIEWED: DRAWN:  
Jan. 23, 2016 SK GZ

PROJECT NO.: SCALE (U.N.O.):  
1525 1/8" = 1'0"

REVISION: DRAWING NO.:  
02 **A4.7**

**IMPORTANT:** Copyright reserved. This design and drawing is the exclusive property of Cornerstone Architecture and cannot be used for any purpose without the written consent of the Architect. This drawing is not to be used for construction until issued for that purpose by the Architect.

Prior to commencement of the Work, the Contactor shall review and verify drawing dimensions, datums and levels to identify all discrepancies between information on this drawing and 1) actual site conditions; and, 2) the remaining Contract Documents. The Contactor shall bring these items to the attention of the Architect for clarification before proceeding with work.

NOTES:

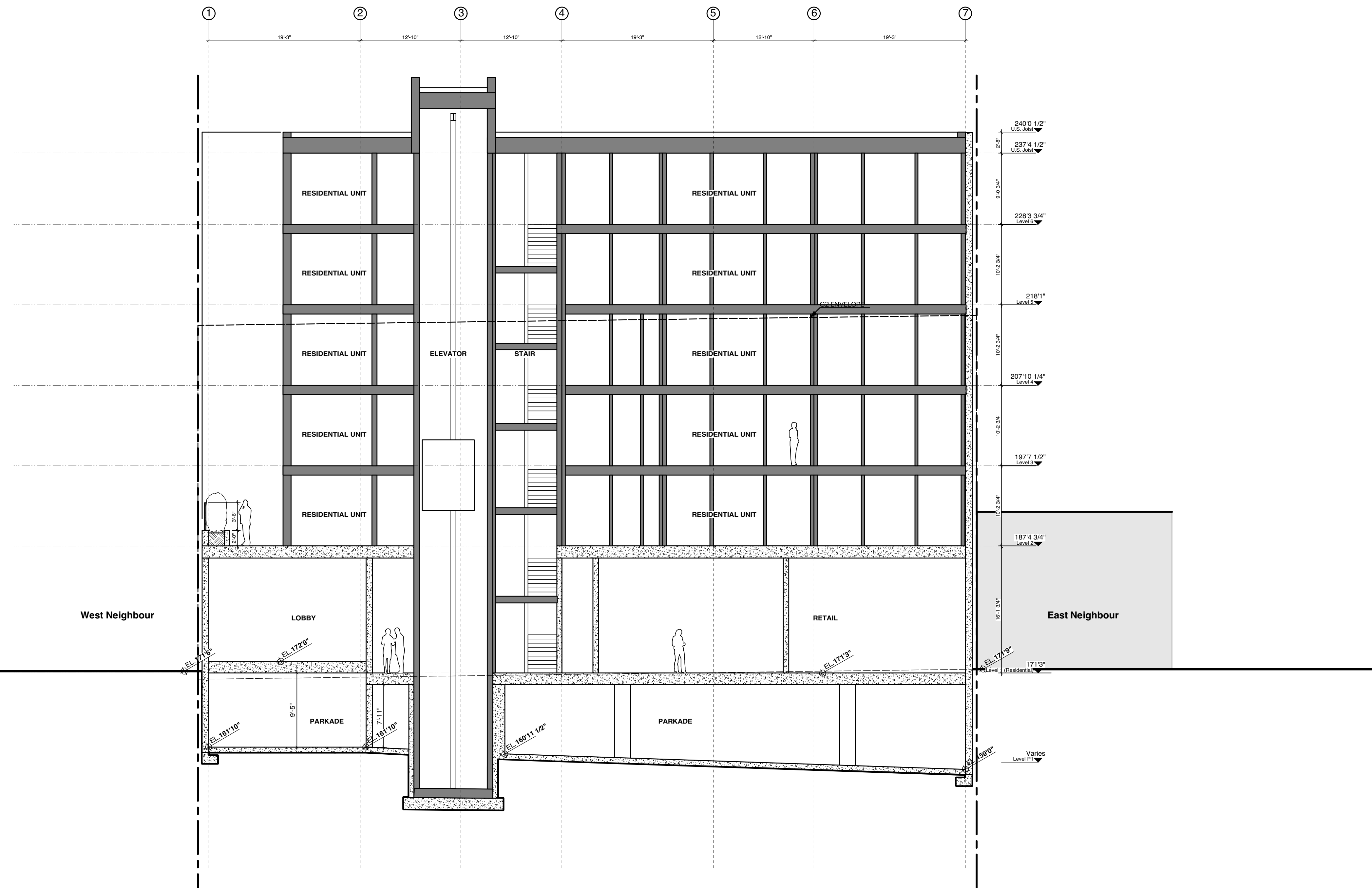
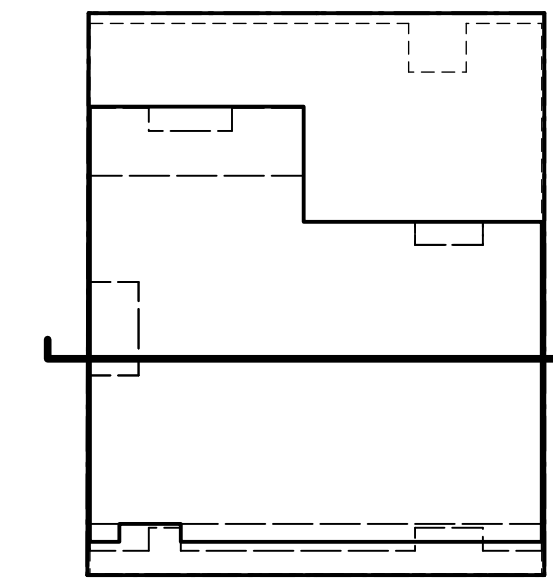

ISSUE / REVISION DATE:

01 Issued For: Rezoning Enquiry November 24, 2015  
 02 Issued For: Concurrent Rezoning / DP December 12, 2016

PERMIT NUMBERS:  
 Rezoning: RZ - - - -  
 Development Permit: DE - - - -  
 Building Permit: BU - - - -

LEGAL:  
 Survey Plan of Lots 13 and 14 both of Block 90, District Lot 301, New Westminster District, Plan 187

SEAL (IF REQ'D):

PROJECT:

**855 Kingsway**  
 855 Kingsway, Vancouver B.C.  
 Mixed-Use Residential/Retail Development

BUILDING CODE: VBBL 2014 ZONING: Rezoning from Zone C2

DRAWING TITLE:

**Section DD**

PLOT/ISSUE DATE: Jan. 23, 2016 REVIEWED: SK DRAWN: GZ

PROJECT NO.: 1525 SCALE (U.N.O.): 1/8" = 1'0"

REVISION: 02 DRAWING NO.: A4.8