

CONTRACTORS SHALL VERIFY ALL DIMENSIONS, DATUM AND LEVELS PRIOR TO THE COMMENCEMENT OF WORK. ANY DISCREPANCIES TO BE REPORTED IMMEDIATELY TO EXH HOMES INC. VARIATIONS AND OMISSIONS SHALL BE THE RESPONSIBILITY OF THE CONTRACTOR. ALL CHANGES SHALL BE CARRIED OUT WITHOUT THE PRIOR APPROVAL OF THE OWNER.

P/E - PROPOSED / EXISTING GRADE
 S/E - ALLOWABLE HEIGHT AT SECONDARY ENVELOPE
 I/S - INTERPOLATED GRADE
 S/D - STRUCTURAL ENGINEER DRAWINGS

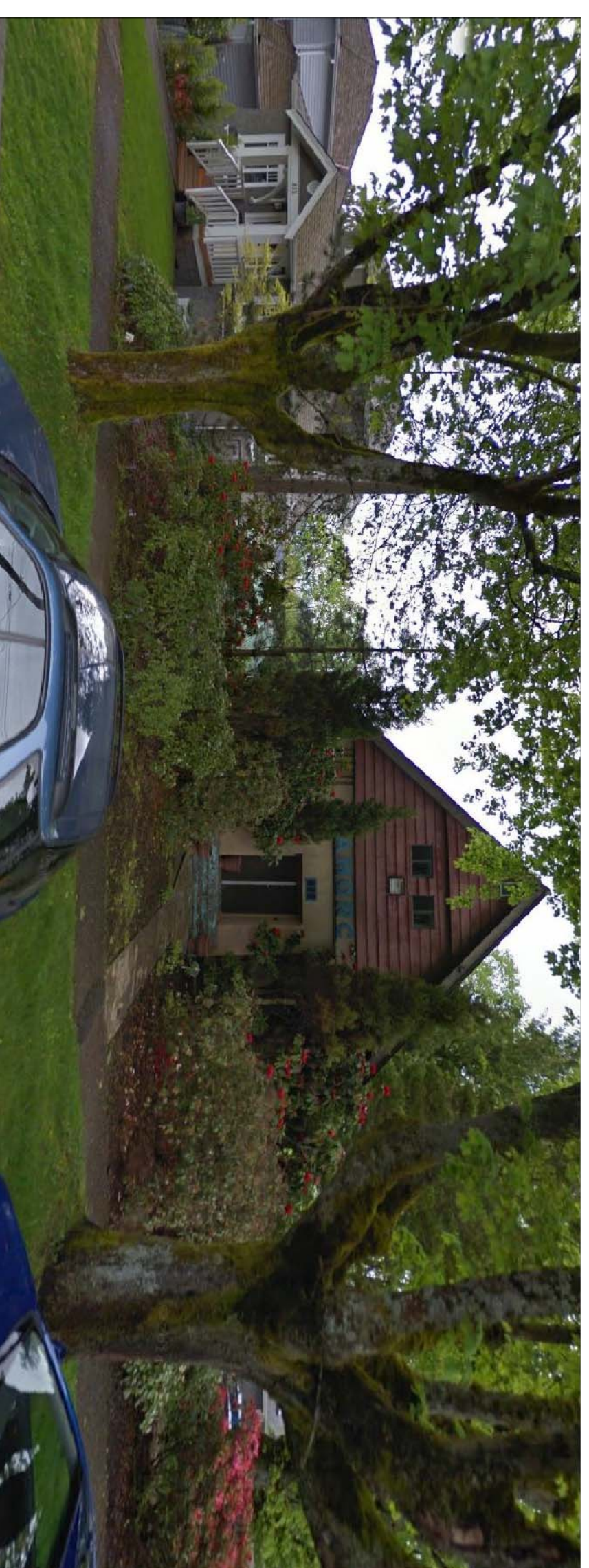

EXISTING SOUTH ELEVATION
 @ 23RD AVENUE

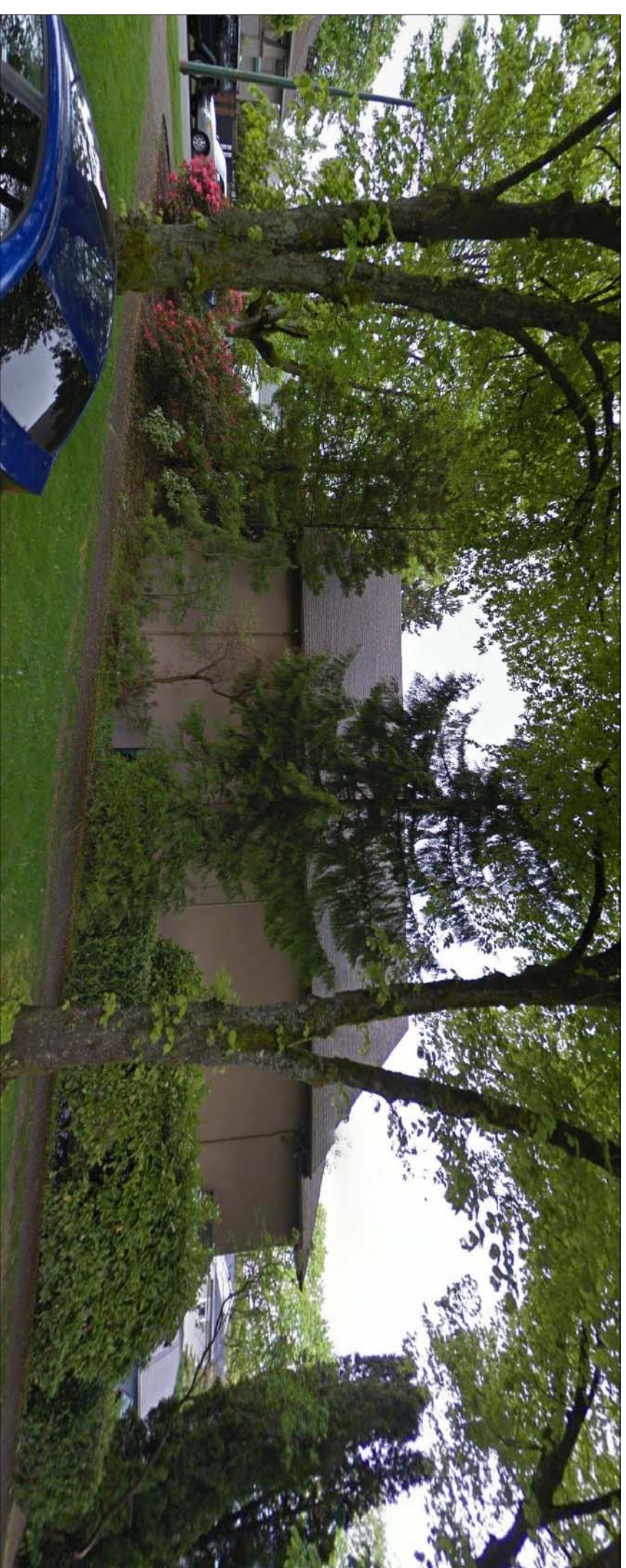

EXISTING EAST ELEVATION
 @ WILLOW STREET

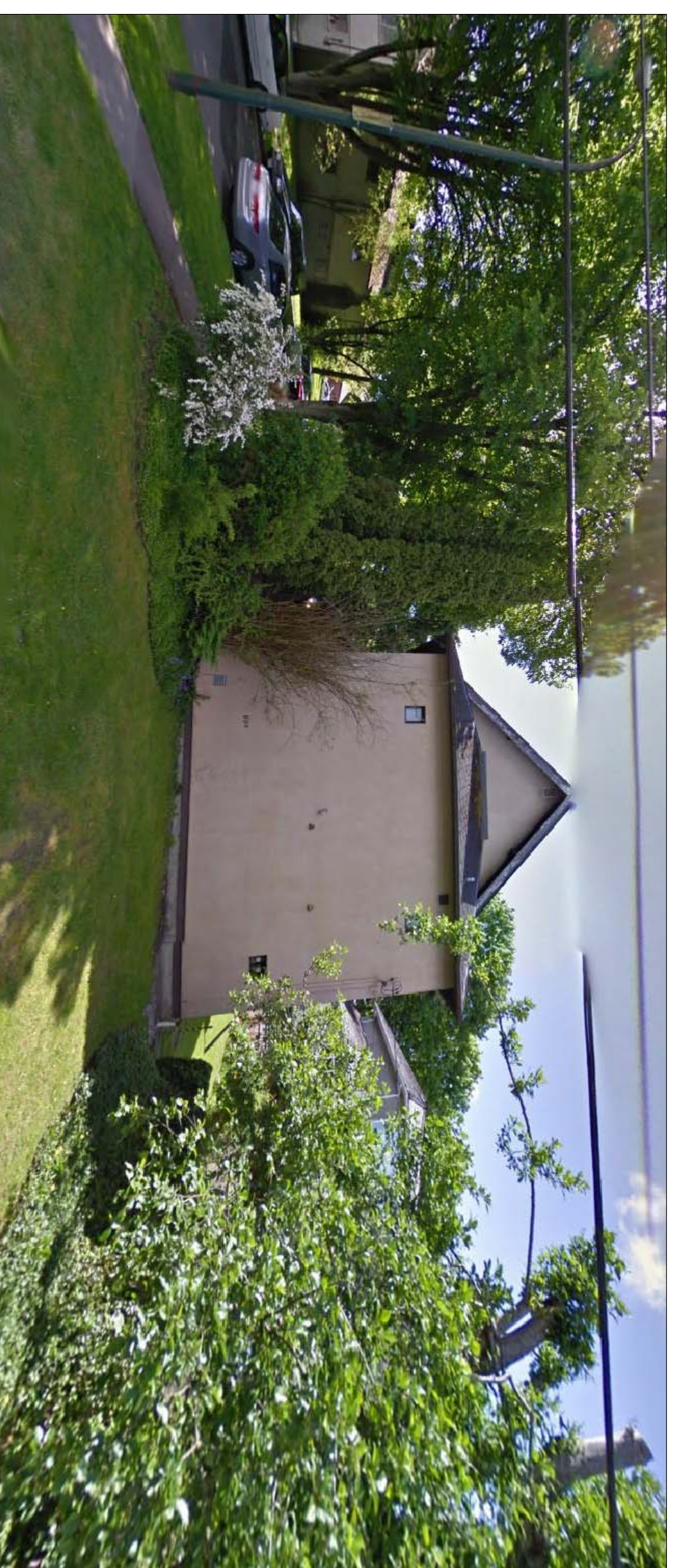

EXISTING NORTH ELEVATION
 @ REAR LANE

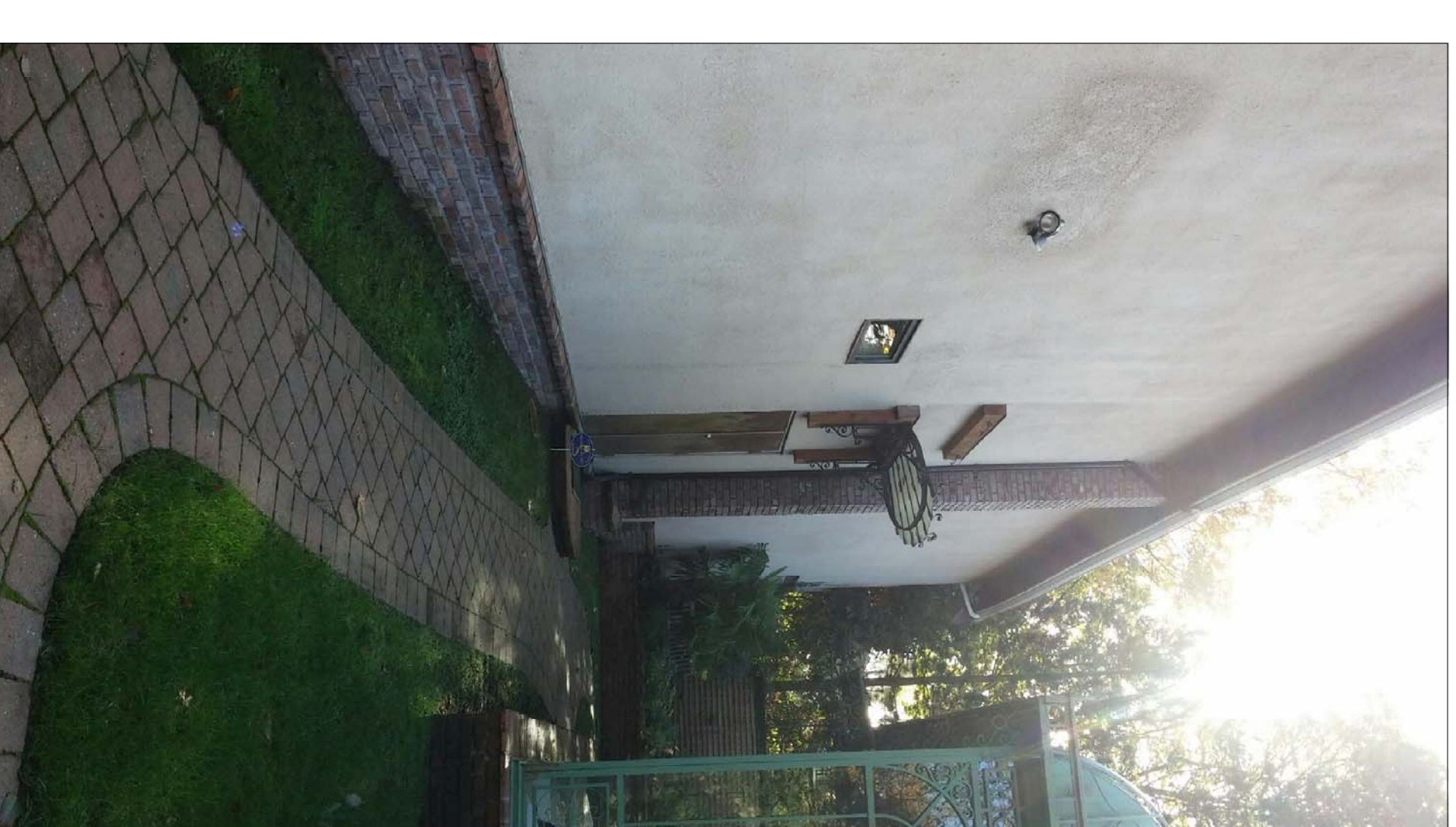

EXISTING WEST ELEVATION
 @ PROPERTY

5		
4		
3	RZ II	26/08/16
2	RZ	20/05/15
1	PRE	03/02/15
	REV.	DATE



2-5304 CORNER ST VANCOUVER, B.C. V6S 2N6
 604-709-0272 OFFICE 604-709-0542 FAX
 email: EDI@edi.ca web:

PROJECT:

809 W 23RD AVENUE
 VANCOUVER, BC

DRAWING:

EXISTING LODGE -
 PHOTOS

SCALE: 1/4" = 1'-0"

DATE: FEB. 03, 2015

A29