

CONTRACTORS SHALL VERIFY ALL DIMENSIONS, DATUM AND LEVELS PRIOR TO THE COMMENCEMENT OF WORK. ANY DISCREPANCIES TO BE REPORTED IMMEDIATELY TO EXG HOMES INC. VARIATIONS AND CHANGE ORDERS DRAWINGS SHALL NOT BE CARRIED OUT WITHOUT THE PRIOR APPROVAL OF THE OWNER.

P/E - PROPOSED / EXISTING GRADE
 S/E - ALLOWABLE HEIGHT AT
 I/G - INTERPOLATED GRADE
 S/E.D - STRUCTURAL ENGINEER DRAWINGS

5		
4		
3	RZ II	26/08/16
2	RZ	20/05/15
1	PRE	03/02/15
REV.		DATE



2 - 5304 COMBES ST VANCOUVER, B.C. V6S 2M6
 604-709-0272 OFFICE 604-709-0542 FAX
 email: EDC@exg.com

PROJECT:
 809 W 23RD AVENUE
 VANCOUVER, BC

DRAWING:
 LODGE -
 SECTION A-A

SCALE: 1/4" = 1'-0"

DATE: FEB. 03, 2015

A15

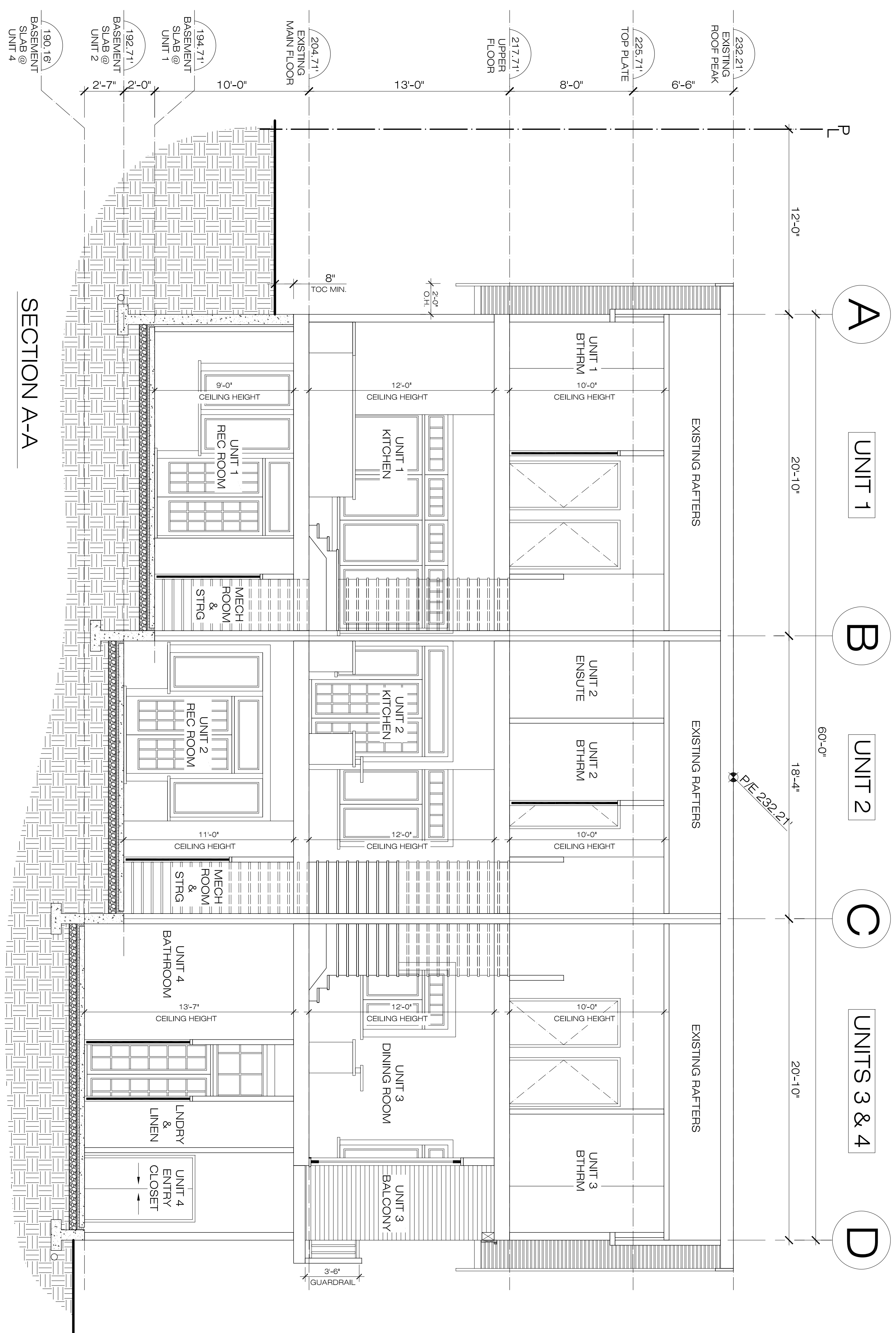

SECTION A-A

CONTRACTORS SHALL VERIFY ALL DIMENSIONS, DATUM AND LEVELS PRIOR TO THE COMMENCEMENT OF WORK. THE CONTRACTOR SHALL BE RESPONSIBLE FOR VERIFYING ALL DIMENSIONS TO BE REPORTED IMMEDIATELY TO THE ENGINEER. VARIATIONS AND OMISSIONS IN THE DRAWINGS SHALL NOT BE CARRIED OUT WITHOUT THE PRIOR APPROVAL OF THE OWNER.

P/E - PROPOSED / EXISTING GRADE
 S/E - ALLOWABLE HEIGHT AT
 I/S - INTERPOLATED GRADE
 S/E.D - STRUCTURAL ENGINEER DRAWINGS

5		
4		
3	RZ II	26/08/16
2	RZ	20/05/15
1	PRE	03/02/15
	REV.	DATE



2-5304 COMBES ST. VANCOUVER, B.C. V6S 2P6
 604-709-0272 OFFICE 604-709-0544 FAX
 email: EDC@ptginc.net

PROJECT:
 809 W 23RD AVENUE
 VANCOUVER, BC

DRAWING:

LODGE -
 SECTION B-B

SCALE: 1/4" = 1'-0"

DATE: FEB. 03, 2015

A16

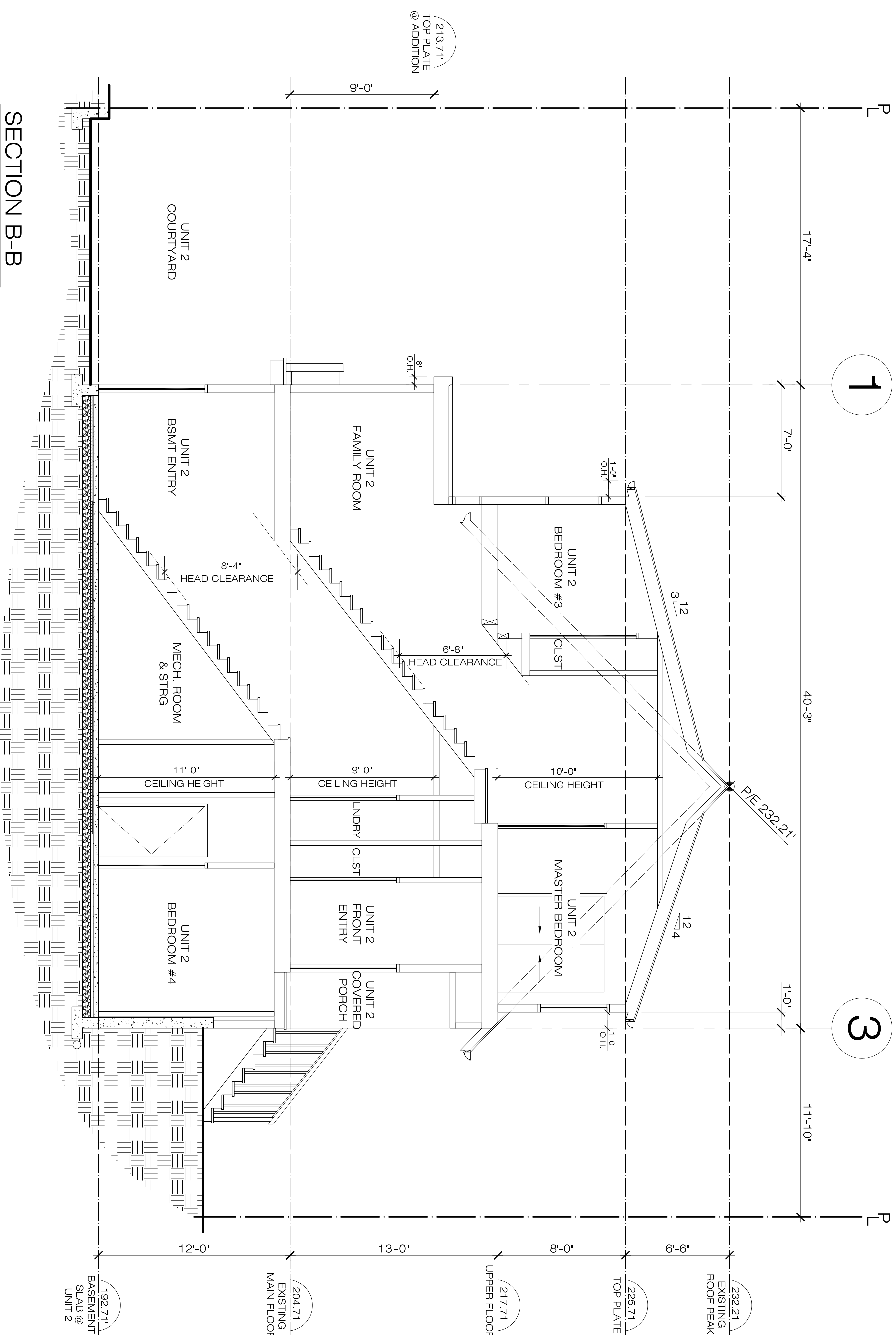

SECTION B-B

CONTRACTORS SHALL VERIFY ALL DIMENSIONS, DATUM AND LEVELS PRIOR TO THE COMMENCEMENT OF WORK. ANY DISCREPANCIES TO BE REPORTED IMMEDIATELY TO THE ARCHITECT. VARIATIONS AND OMISSIONS SHALL BE REPORTED IMMEDIATELY TO THE ARCHITECT. CONTRACTORS SHALL BE RESPONSIBLE FOR OBTAINING ALL NECESSARY APPROVALS PRIOR TO COMMENCEMENT OF WORK.

P/E - PROPOSED / EXISTING GRADE
 S/E - ALLOWABLE HEIGHT AT
 I/S - INTERPOLATED GRADE
 S/E.D - STRUCTURAL ENGINEER DRAWINGS

5		
4		
3	RZ II	26/08/16
2	RZ	20/05/15
1	PRE	03/02/15
REV.	DATE	



2-5304 COMBES ST VANCOUVER, B.C. V6S 2P6
 604-706-0272 OFFICE 604-706-0242 FAX
 email: EDG@ptginc.net

PROJECT:
 809 W 23RD AVENUE
 VANCOUVER, BC

DRAWING:

LODGE -
 SECTION C-C

SCALE: 1/4" = 1'-0"

DATE: FEB. 03, 2015

A17

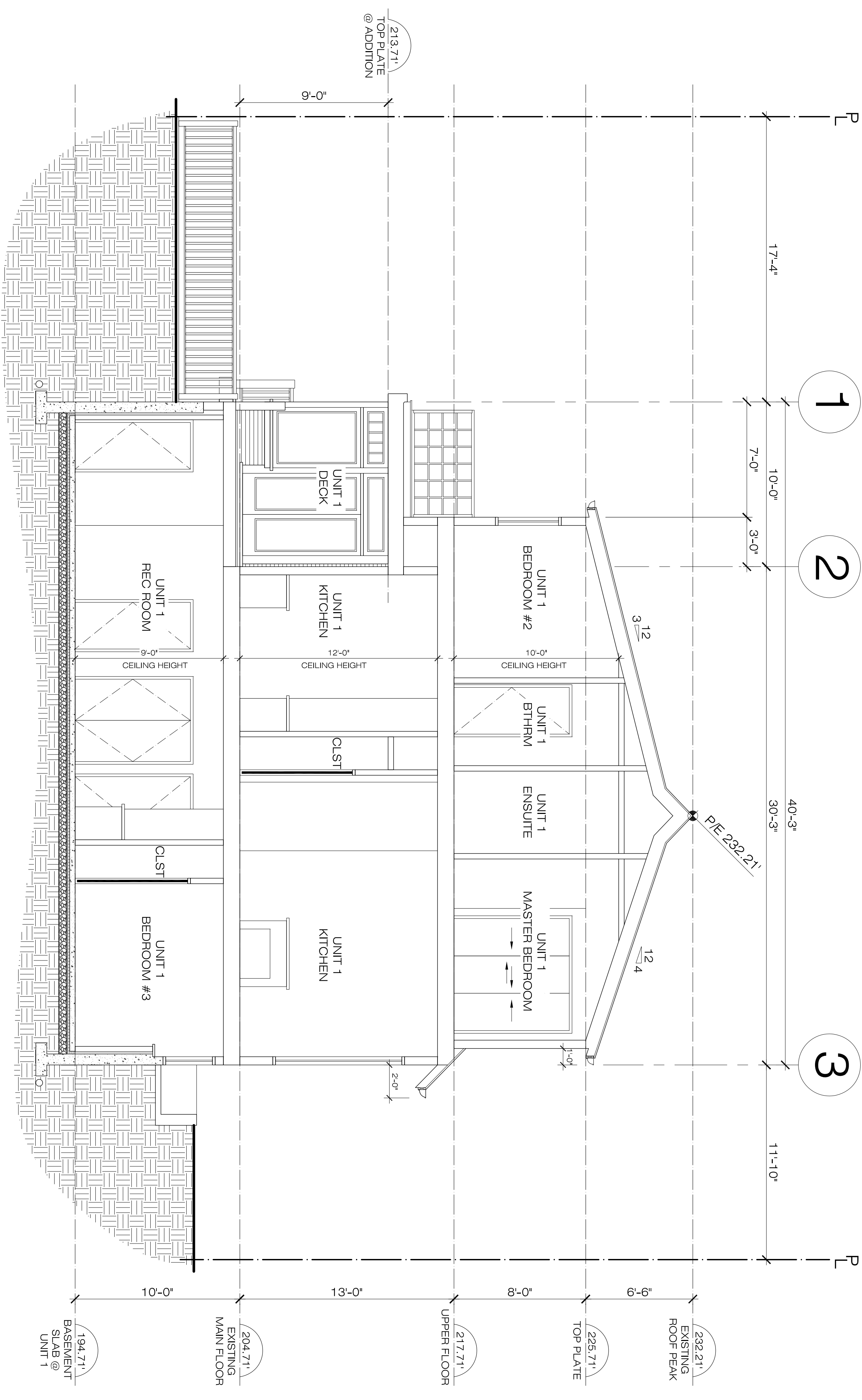

SECTION C-C

