

CONTRACTORS SHALL VERIFY ALL DIMENSIONS, DATUM AND LEVELS PRIOR TO THE COMMENCEMENT OF WORK. ANY DISCREPANCIES SHOULD BE REPORTED IMMEDIATELY TO EDG HOMES INC. VARIATIONS AND MODIFICATIONS TO THE WORK SHALL BE CARRIED OUT WITHOUT THE PRIOR APPROVAL OF THE OWNER.

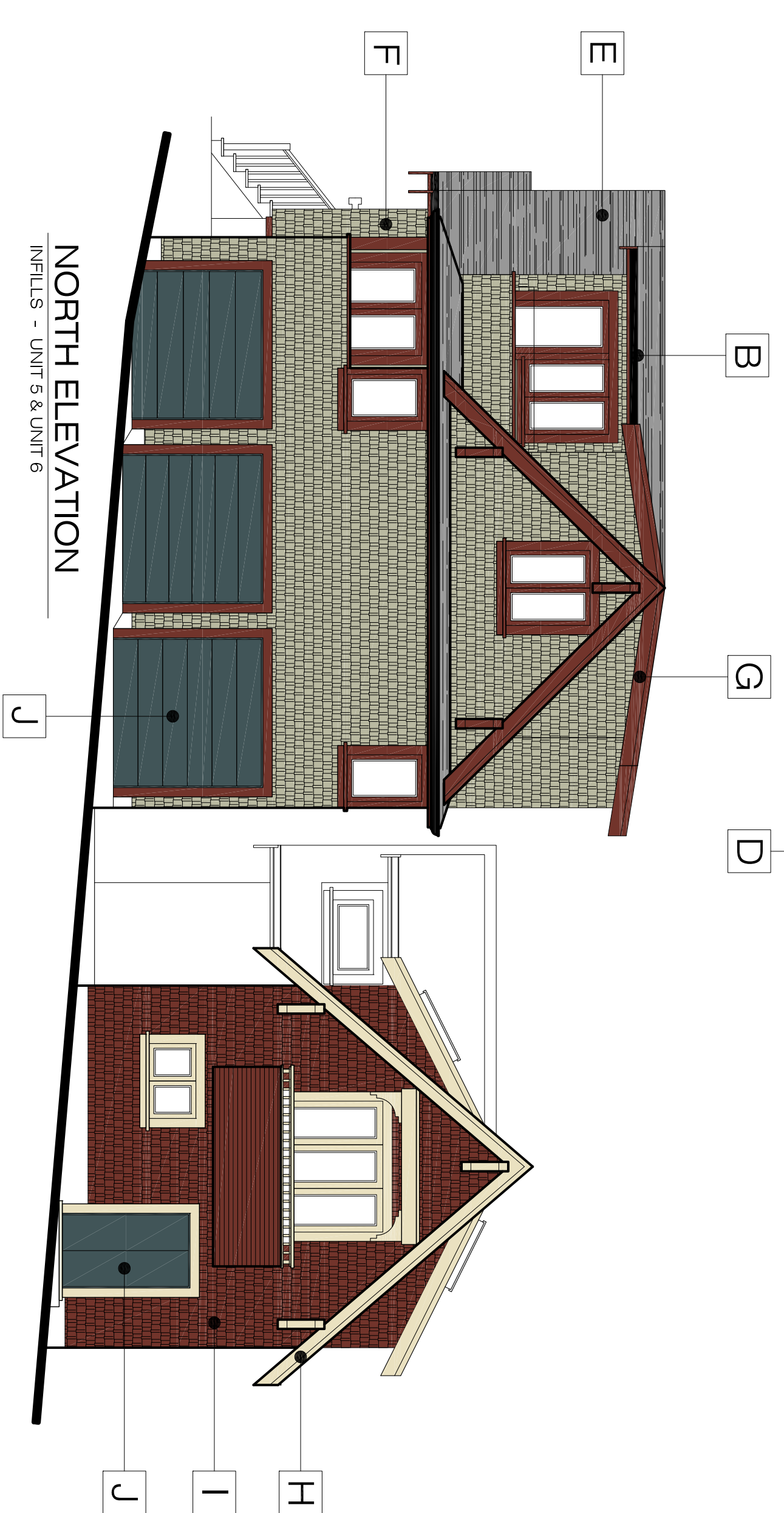
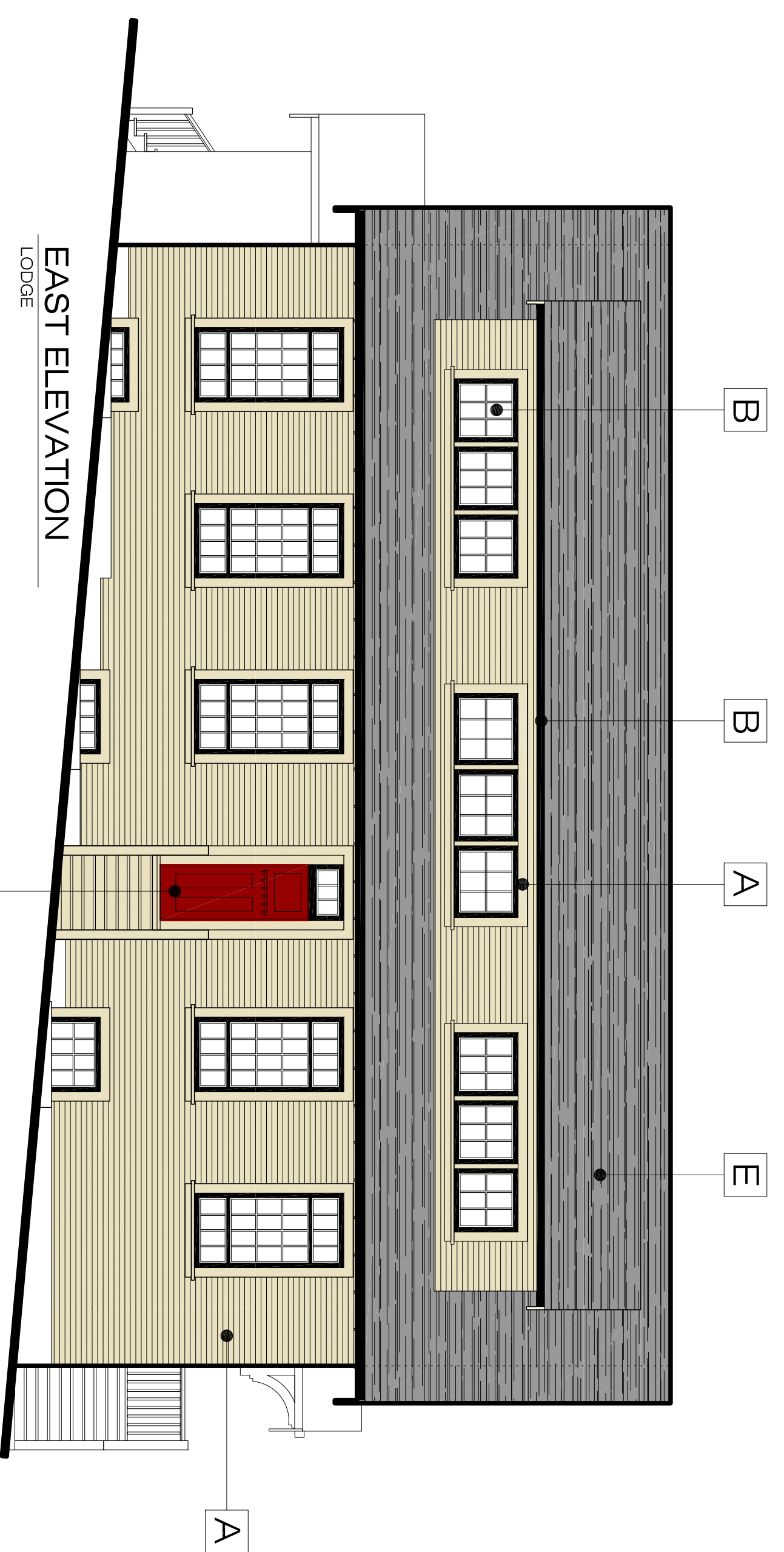
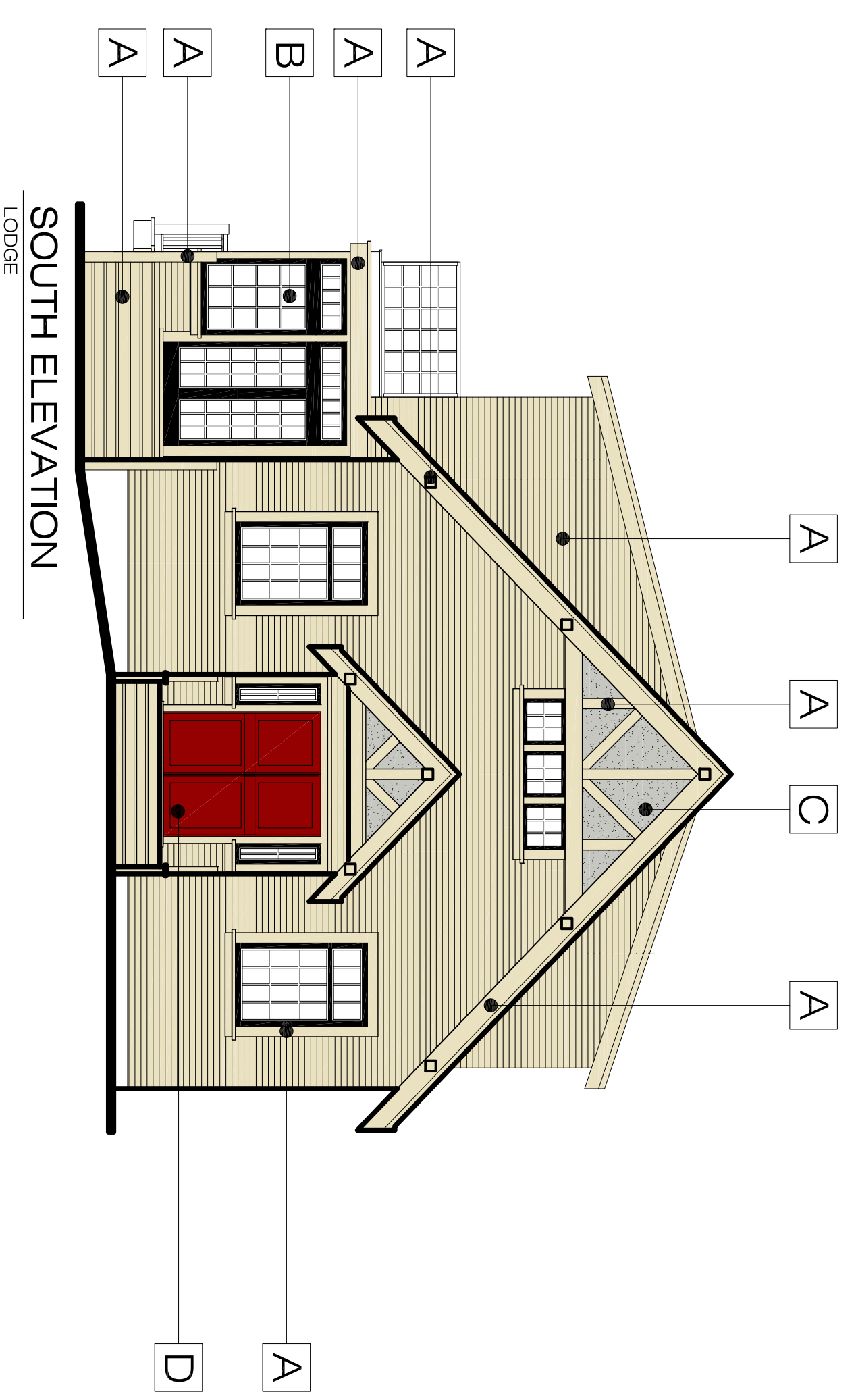

### COLOUR / MATERIAL LEGEND

#### THE LODGE

COLOUR	MATERIAL
A - BENJAMIN MOORE VC-1 OXFORD IVORY (SEMI-GLOSS)	DOOR & WINDOW TRIM, FASCIA & BARGE BOARDS, ACENT TRIM, GUARDRAILS, EXPOSED PARTER TAILS, BRACKETS, SOFFIT, DOWNSPOUTS (ALL ITEMS TO BE WOOD AND PAINTED)
B - BENJAMIN MOORE VC-35 GLOSS BLACK (GLOSS)	WINDOWS & GUTTER
C - BENJAMIN MOORE VC-15 HADDINGTON GREY (MATTE)	STUCCO AT ADDITION AND GABLE ENDS
D - BENJAMIN MOORE VC 29 PENDRELL RED (GLOSS)	WOOD ENTRY DOORS
E - BENJAMIN MOORE DARK GREY	ASPHALT ROOFING SHINGLES

#### INFILLS - UNIT 5 & UNIT 6

COLOUR	MATERIAL
F - BENJAMIN MOORE VC-16 COMOX SAGE (MATTE)	EXTERIOR WOOD SHINGLES, WOOD STAIRS
G - BENJAMIN MOORE VC-27 STRATHCONA RED (SEMI-GLOSS)	DOOR & WINDOW TRIM, FASCIA & BARGE BOARDS, ACENT TRIM, GUARDRAILS, EXPOSED PARTER TAILS, BRACKETS, SOFFIT, DOWNSPOUTS (ALL ITEMS TO BE WOOD AND PAINTED)
H - BENJAMIN MOORE VC-1 OXFORD IVORY (SEMI-GLOSS)	DOOR & WINDOW TRIM, FASCIA & BARGE BOARDS, ACENT TRIM, GUARDRAILS, EXPOSED PARTER TAILS, BRACKETS, SOFFIT, DOWNSPOUTS (ALL ITEMS TO BE WOOD AND PAINTED)
I - BENJAMIN MOORE VC-27 STRATHCONA RED (MATTE)	EXTERIOR WOOD SHINGLES, WOOD STAIRS
J - BENJAMIN MOORE HC 133	WOOD DOORS

5		
4		
3	RZ II	26/08/16
2	RZ	20/05/15
1	PRE	03/02/15
	REV.	DATE



2-5304 GARDNER ST. VANCOUVER, B.C. V6S 2N6  
604-708-0272 OFFICE 604-708-0242 FAX  
email: EDG@edg.com

PROJECT:  
809 W 23RD AVENUE  
VANCOUVER, BC

DRAWING:  
COLOUR &  
MATERIAL BOARD

SCALE: N.T.S.

DATE: FEB. 03, 2015

