

CONTRACTORS SHALL VERIFY ALL DIMENSIONS, DATUM AND LEVELS PRIOR TO THE COMMENCEMENT OF WORK. ALL ERRORS AND OMISSIONS TO BE REPORTED IMMEDIATELY TO EDG HOMES INC. VARIATIONS AND MODIFICATIONS TO THE WORK SHOWN ON THESE DRAWINGS SHALL NOT BE CARRIED OUT WITHOUT THE PRIOR APPROVAL OF THE OWNER.

P/E - PROPOSED / EXISTING GRADE
 S/E - ALLOWABLE HEIGHT AT SECONDARY ENVELOPE
 IG - INTERPOLATED GRADE
 S.E.D. - STRUCTURAL ENGINEER DRAWINGS

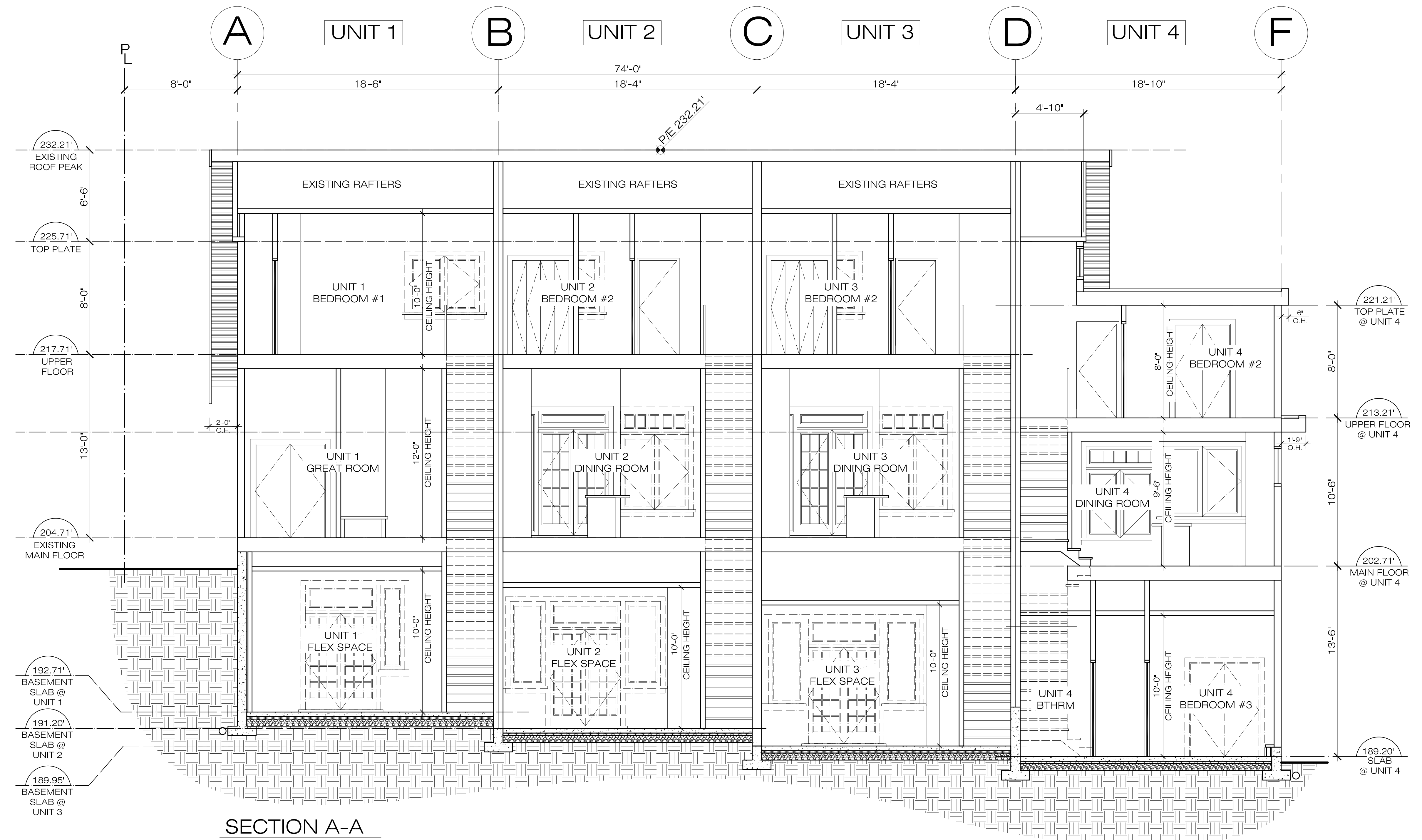

SECTION A-A

5		
4		
3		
2	DE	20/05/15
1	PRE	03/02/15
	REV.	DATE

EDG HOMES INC.
 2 - 3304 CAMBIE ST. VANCOUVER, B.C. V5Z 2W5
 604-708-0572 OFFICE 604-708-0542 FAX
 email: EDG@telus.net

PROJECT:
 809 W 23RD AVENUE
 VANCOUVER, BC

DRAWING:
 LODGE -
 SECTION A-A

SCALE: 1/4" = 1'-0"

DATE: FEB. 03, 2015

A16

CONTRACTORS SHALL VERIFY ALL DIMENSIONS, DATUM AND LEVELS PRIOR TO THE COMMENCEMENT OF WORK. ALL ERRORS AND OMISSIONS TO BE REPORTED IMMEDIATELY TO EDG HOMES INC. VARIATIONS AND MODIFICATIONS TO THE WORK SHOWN ON THESE DRAWINGS SHALL NOT BE CARRIED OUT WITHOUT THE PRIOR APPROVAL OF THE OWNER.

P/E - PROPOSED / EXISTING GRADE
 S/E - ALLOWABLE HEIGHT AT SECONDARY ENVELOPE
 IG - INTERPOLATED GRADE
 S.E.D. - STRUCTURAL ENGINEER DRAWINGS

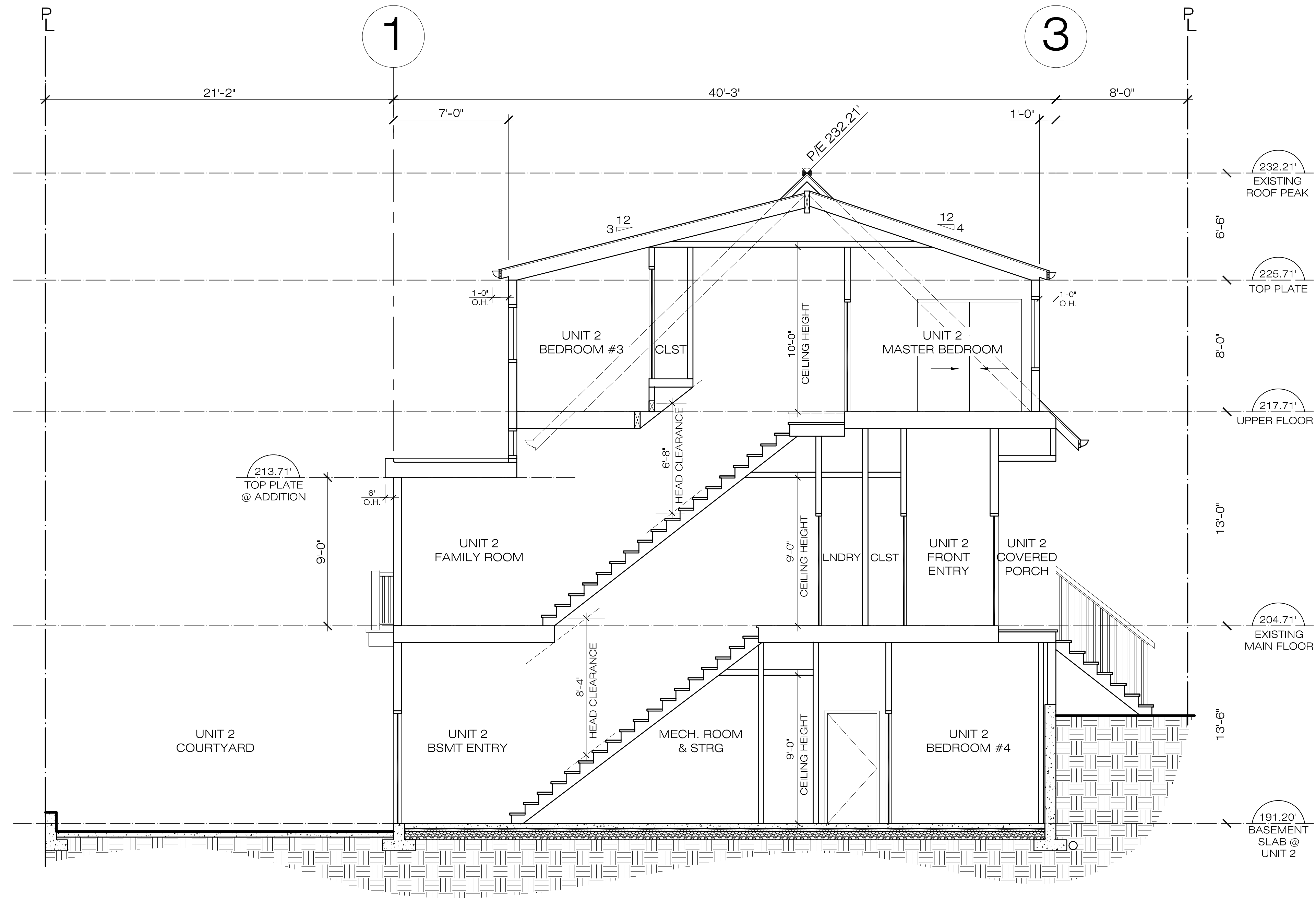

SECTION B-B

5		
4		
3		
2	DE	20/05/15
1	PRE	03/02/15
	REV.	DATE



2 - 3304 CAMBIE ST. VANCOUVER, B.C. V5Z 2W5
 604-708-0572 OFFICE 604-708-0542 FAX
 email: EDG@tedus.net

PROJECT:
 809 W 23RD AVENUE
 VANCOUVER, BC

DRAWING:
 LODGE -
 SECTION B-B

SCALE: 1/4" = 1'-0"

DATE: FEB. 03, 2015

A17

CONTRACTORS SHALL VERIFY ALL DIMENSIONS, DATUM AND LEVELS PRIOR TO THE COMMENCEMENT OF WORK. ALL ERRORS AND OMISSIONS TO BE REPORTED IMMEDIATELY TO EDG HOMES INC. VARIATIONS AND MODIFICATIONS TO THE WORK SHOWN ON THESE DRAWINGS SHALL NOT BE CARRIED OUT WITHOUT THE PRIOR APPROVAL OF THE OWNER.

P/E - PROPOSED / EXISTING GRADE
 S/E - ALLOWABLE HEIGHT AT SECONDARY ENVELOPE
 IG - INTERPOLATED GRADE
 S.E.D. - STRUCTURAL ENGINEER DRAWINGS

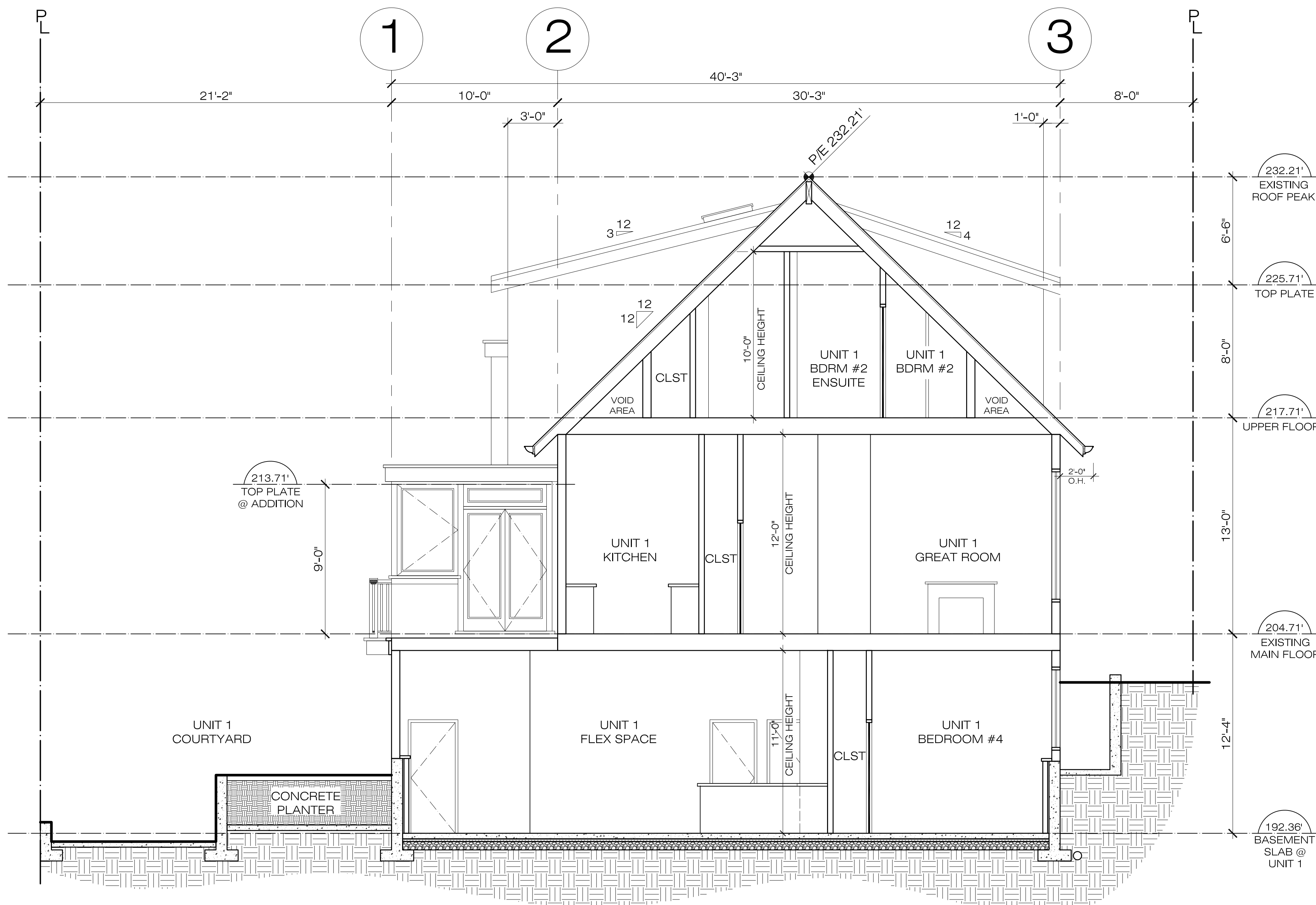

SECTION C-C

5		
4		
3		
2	DE	20/05/15
1	PRE	03/02/15
	REV.	DATE



2 - 3304 CAMBIE ST. VANCOUVER, B.C. V5Z 2W5
 604-708-0572 OFFICE 604-708-0542 FAX
 email: EDG@tedus.net

PROJECT:
 809 W 23RD AVENUE
 VANCOUVER, BC

DRAWING:
 LODGE -
 SECTION C-C

SCALE: 1/4" = 1'-0"

DATE: FEB. 03, 2015

A18

CONTRACTORS SHALL VERIFY ALL DIMENSIONS, DATUM AND LEVELS PRIOR TO THE COMMENCEMENT OF WORK. ALL ERRORS AND OMISSIONS TO BE REPORTED IMMEDIATELY TO EDG HOMES INC. VARIATIONS AND MODIFICATIONS TO THE WORK SHOWN ON THESE DRAWINGS SHALL NOT BE CARRIED OUT WITHOUT THE PRIOR APPROVAL OF THE OWNER.

P/E - PROPOSED / EXISTING GRADE
 S/E - ALLOWABLE HEIGHT AT SECONDARY ENVELOPE
 IG - INTERPOLATED GRADE
 S.E.D. - STRUCTURAL ENGINEER DRAWINGS

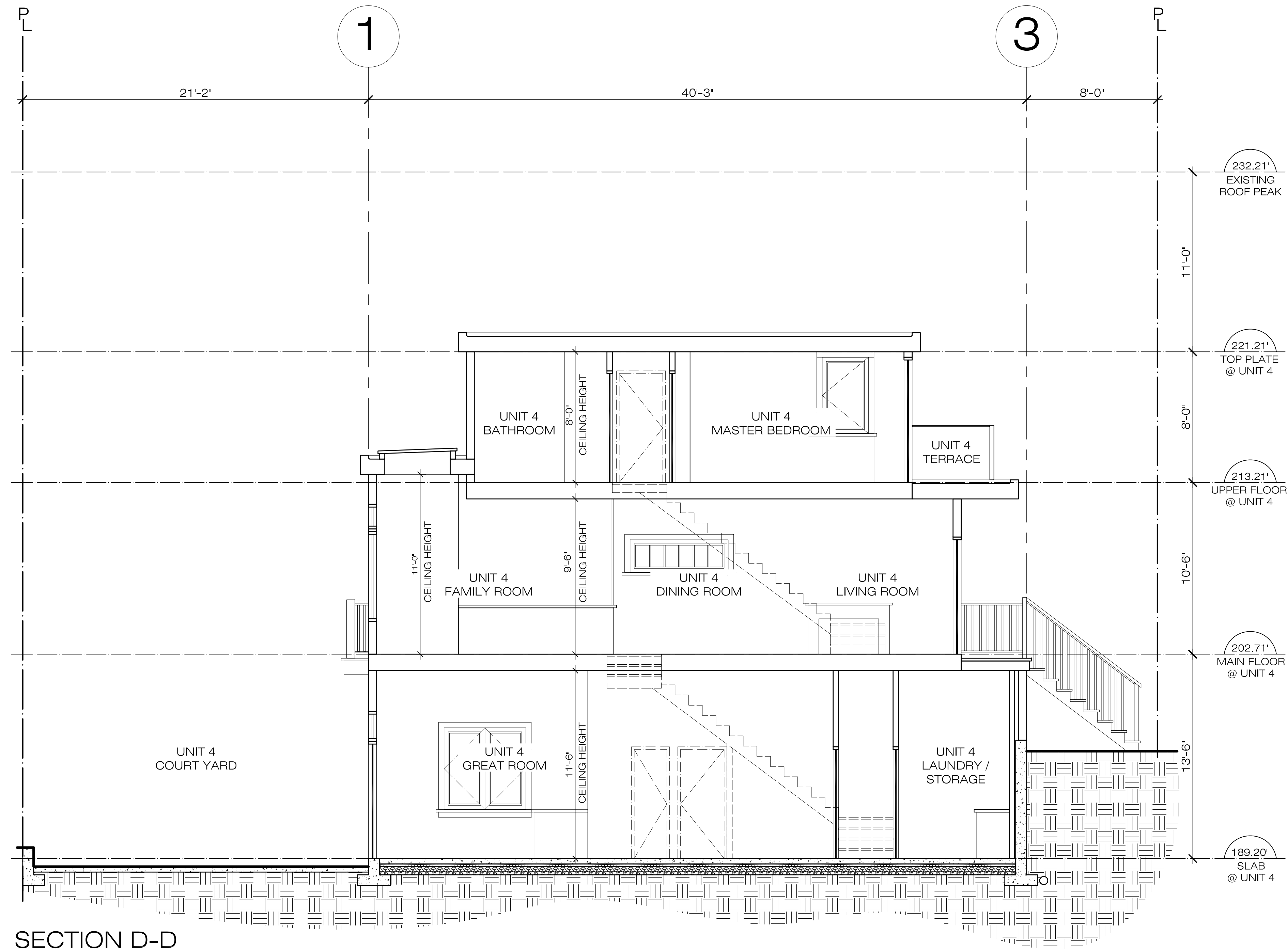

SECTION D-D

5		
4		
3		
2	DE	20/05/15
1	PRE	03/02/15
	REV.	DATE



2 - 3304 CAMBIE ST. VANCOUVER, B.C. V5Z 2W5
 604-708-0572 OFFICE 604-708-0542 FAX
 email: EDG@tedus.net

PROJECT:
 809 W 23RD AVENUE
 VANCOUVER, BC

DRAWING:
 LODGE -
 SECTION D-D

SCALE: 1/4" = 1'-0"

DATE: FEB. 03, 2015

A19