

CONTRACTORS SHALL VERIFY ALL DIMENSIONS, DATUM AND LEVELS PRIOR TO THE COMMENCEMENT OF WORK. THE CONTRACTOR SHALL BE RESPONSIBLE FOR OBTAINING ALL NECESSARY PERMITS AND APPROVALS FROM THE LOCAL AUTHORITY. ANY CHANGES TO THE WORK SHOWN HEREON SHALL BE APPROVED BY THE ARCHITECT AND CARRIED OUT WITHOUT THE PRIOR APPROVAL OF THE OWNER.

THE PROPOSED / EXISTING GRADE IS - ALLOWABLE HEIGHT AT SECONDARY ENVELOPE
IG - INTERPOLATED GRADE

- FLOOR / ROOF DRAIN
- PV = PLUMBING VENT
- ⊗ MECHANICAL FAN
- ⊙ TEMPERED SAFETY GLASS
- ULIC APPROVED HARD WIRED SMOKE ALARM / CO DETECTOR
- S.E.D. - STRUCTURAL ENGINEER DRAWINGS
- HWT - HOT WATER TANK PROVIDE SEISMIC RESTRAINT STRAPPING
- HRY - HEAT RECOVERY VENTILATOR TO VBR. 2007 12.22.7.

NORTH ARROW:

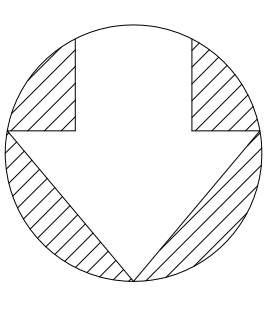

5		
4		
3	RZ II	26/08/16
2	RZ	20/05/15
1	PRE	03/02/15
	REV.	DATE



2 - 3304 GAMBLE ST. VANCOUVER, B.C. V5Z 2W5
tel: 604-750-0942 fax: 604-750-0942
email: EDI@edi.ca

PROJECT:
809 W 28RD AVENUE
VANCOUVER, BC

DRAWING:

LODGE -
MAIN FLOOR PLANS

SCALE: 1/4" = 1'-0"

DATE: FEB. 03, 2015

A9

MAIN FLOOR

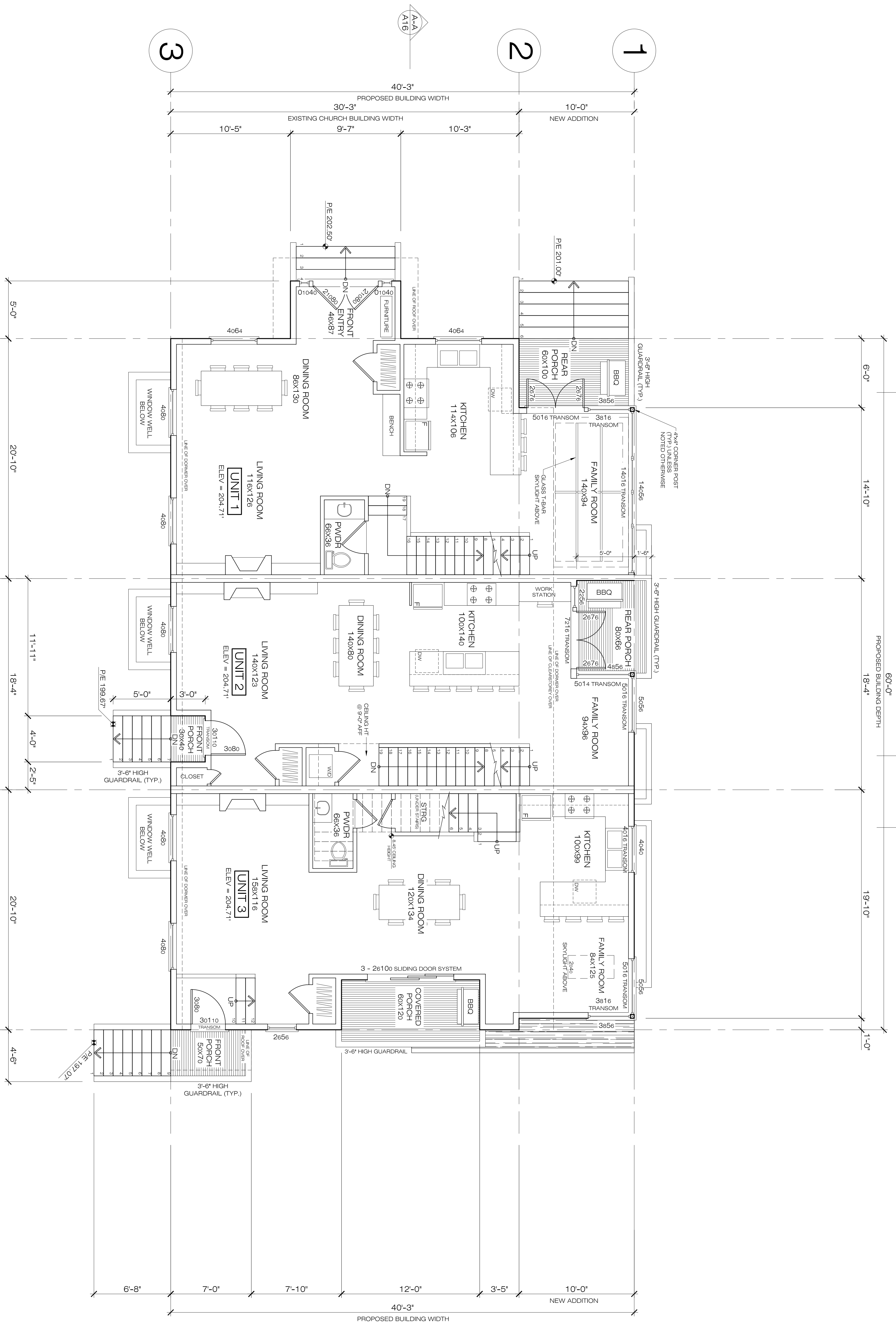

UNIT 1
UNIT 2
UNIT 3

MAIN FLOOR

CONTRACTORS SHALL VERIFY ALL DIMENSIONS, DATUM AND LEVELS. THE CONTRACTOR SHALL BE RESPONSIBLE FOR ALL WORK. ALL ERRORS AND OMISSIONS TO BE REPORTED IMMEDIATELY TO EDG HOMES INC. VARIATIONS AND OMISSIONS ON THESE DRAWINGS SHALL NOT BE CARRIED OUT WITHOUT THE PRIOR APPROVAL OF THE OWNER.

P/E - PROPOSED / EXISTING GRADE
 S/E - ALLOWABLE HEIGHT AT SECONDARY ENVELOPE
 I/G - INTERPOLATED GRADE

⊗ MECHANICAL FAN
 ○ P.V. = PLUMBING VENT
 ○ F.D. = FLOOR / ROOF DRAIN
 ● TEMPERED SAFETY GLASS
 ● U/LC APPROVED HARD WHEDED SMOKE ALARM / CO DETECTOR
 S.E.D. - STRUCTURAL ENGINEER DRAWINGS

NORTH ARROW:

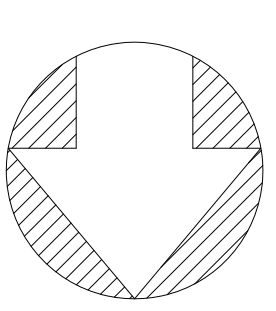

5		
4	RZ II	26/08/16
3	RZ	20/05/15
2	PRE	03/02/15
1	REV.	DATE



2 - 8390 COMBES VANCOUVER, B.C. V6S 2P6
 604-770-0277 OFFICE 604-770-9544 FAX
 email: EDG@edg.ca, info@edg.ca

PROJECT:
 809 W 23RD AVENUE
 VANCOUVER, BC

DRAWING:
 LODGE -
 UPPER FLOOR PLANS

SCALE: 1/4" = 1'-0"
 DATE: FEB. 03, 2015

A10

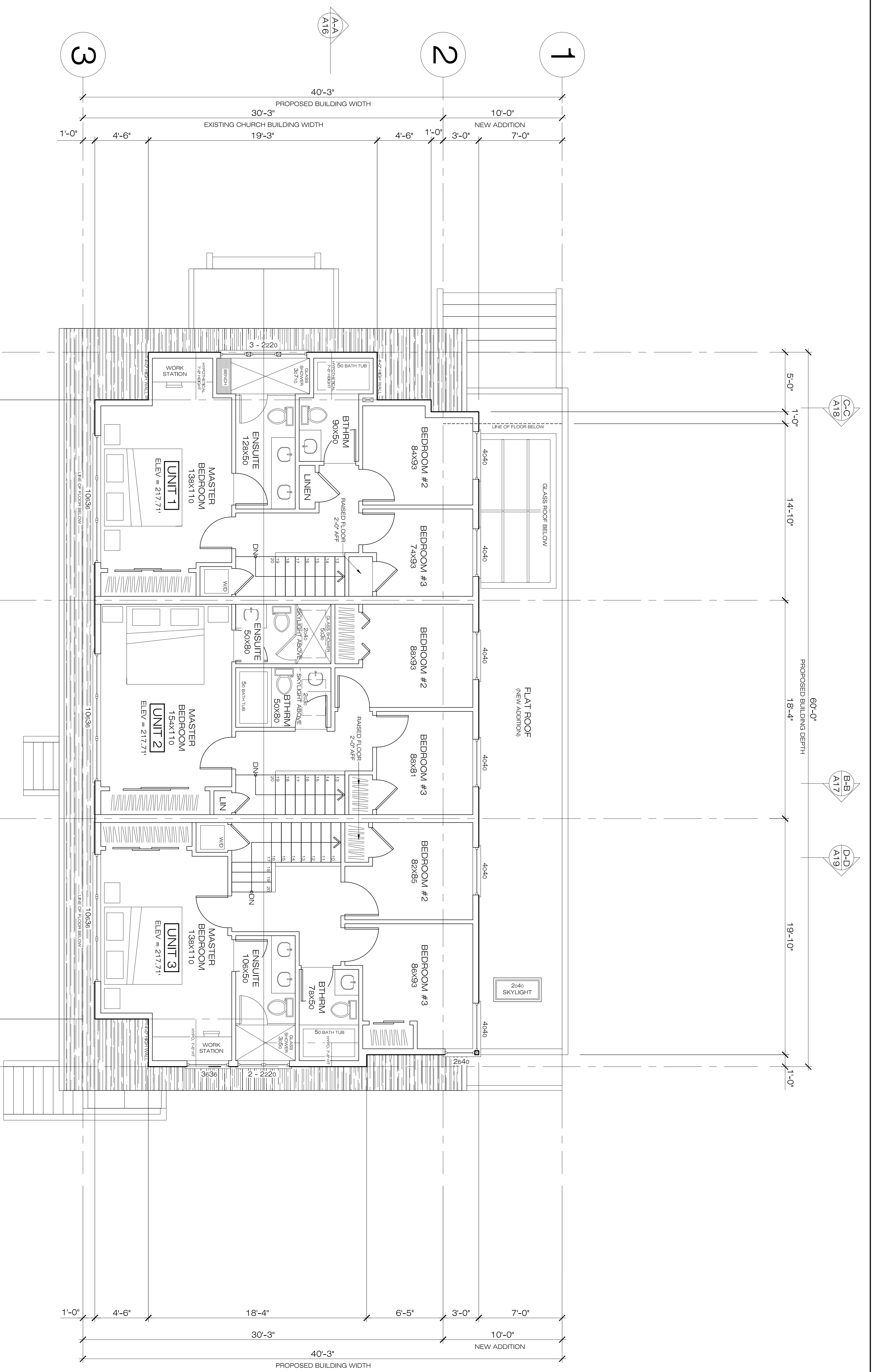

UPPER FLOOR