

SECTION E-E

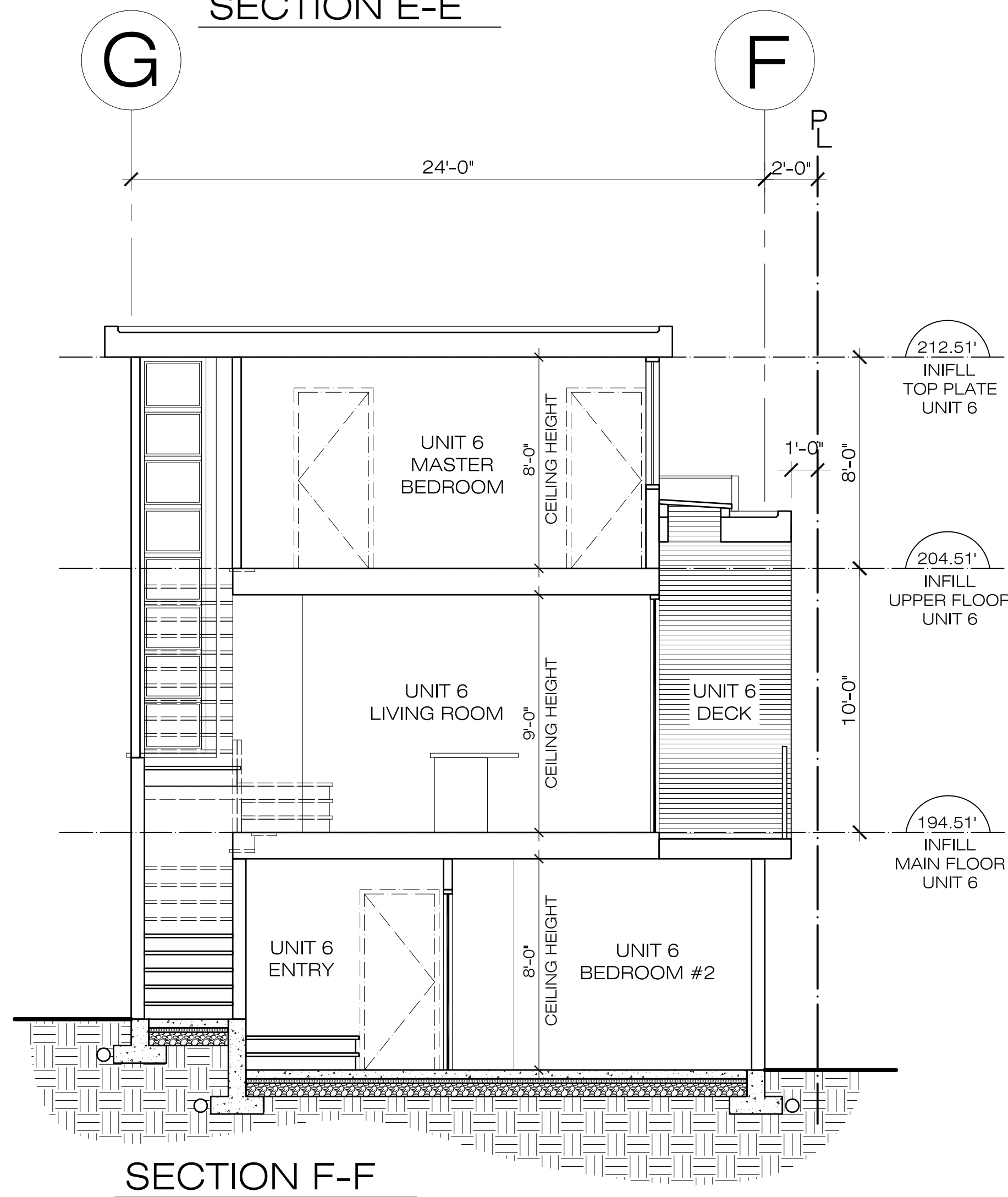

SECTION F-F

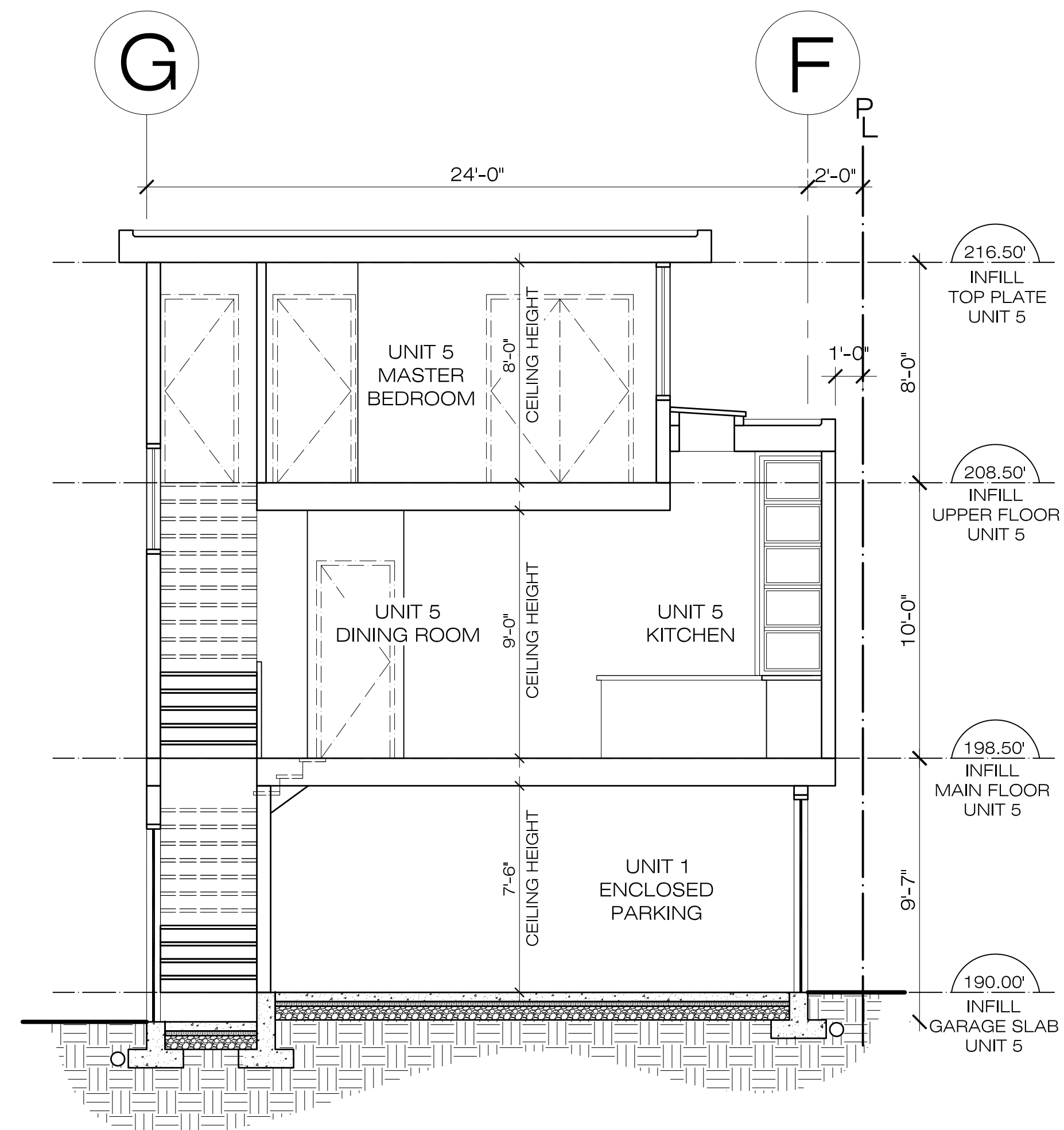

SECTION G-G

CONTRACTORS SHALL VERIFY ALL DIMENSIONS, DATUM AND LEVELS PRIOR TO THE COMMENCEMENT OF WORK. ALL ERRORS AND OMISSIONS TO BE REPORTED IMMEDIATELY TO EDG HOMES INC. VARIATIONS AND MODIFICATIONS TO THE WORK SHOWN ON THESE DRAWINGS SHALL NOT BE CARRIED OUT WITHOUT THE PRIOR APPROVAL OF THE OWNER.

P/E - PROPOSED / EXISTING GRADE  
S/E - ALLOWABLE HEIGHT AT SECONDARY ENVELOPE  
IG - INTERPOLATED GRADE  
S.E.D. - STRUCTURAL ENGINEER DRAWINGS

5		
4		
3		
2	DE	20/05/15
1	PRE	03/02/15
	REV.	DATE



2 - 3304 CAMBIE ST. VANCOUVER, B.C. V5Z 2W5  
604-708-0572 OFFICE 604-708-0542 FAX  
email: EDG@telus.net

PROJECT:  
809 W 23RD AVENUE  
VANCOUVER, BC

DRAWING:  
INFILL -  
BUILDING SECTIONS  
UNIT 5 & UNIT 6

SCALE: 1/4"=1'-0"

DATE: FEB. 03, 2015

**A23**

CONTRACTORS SHALL VERIFY ALL DIMENSIONS, DATUM AND LEVELS PRIOR TO THE COMMENCEMENT OF WORK. ALL ERRORS AND OMISSIONS TO BE REPORTED IMMEDIATELY TO EDG HOMES INC. VARIATIONS AND MODIFICATIONS TO THE WORK SHOWN ON THESE DRAWINGS SHALL NOT BE CARRIED OUT WITHOUT THE PRIOR APPROVAL OF THE OWNER.

P/E - PROPOSED / EXISTING GRADE  
 S/E - ALLOWABLE HEIGHT AT SECONDARY ENVELOPE  
 IG - INTERPOLATED GRADE  
 S.E.D. - STRUCTURAL ENGINEER DRAWINGS

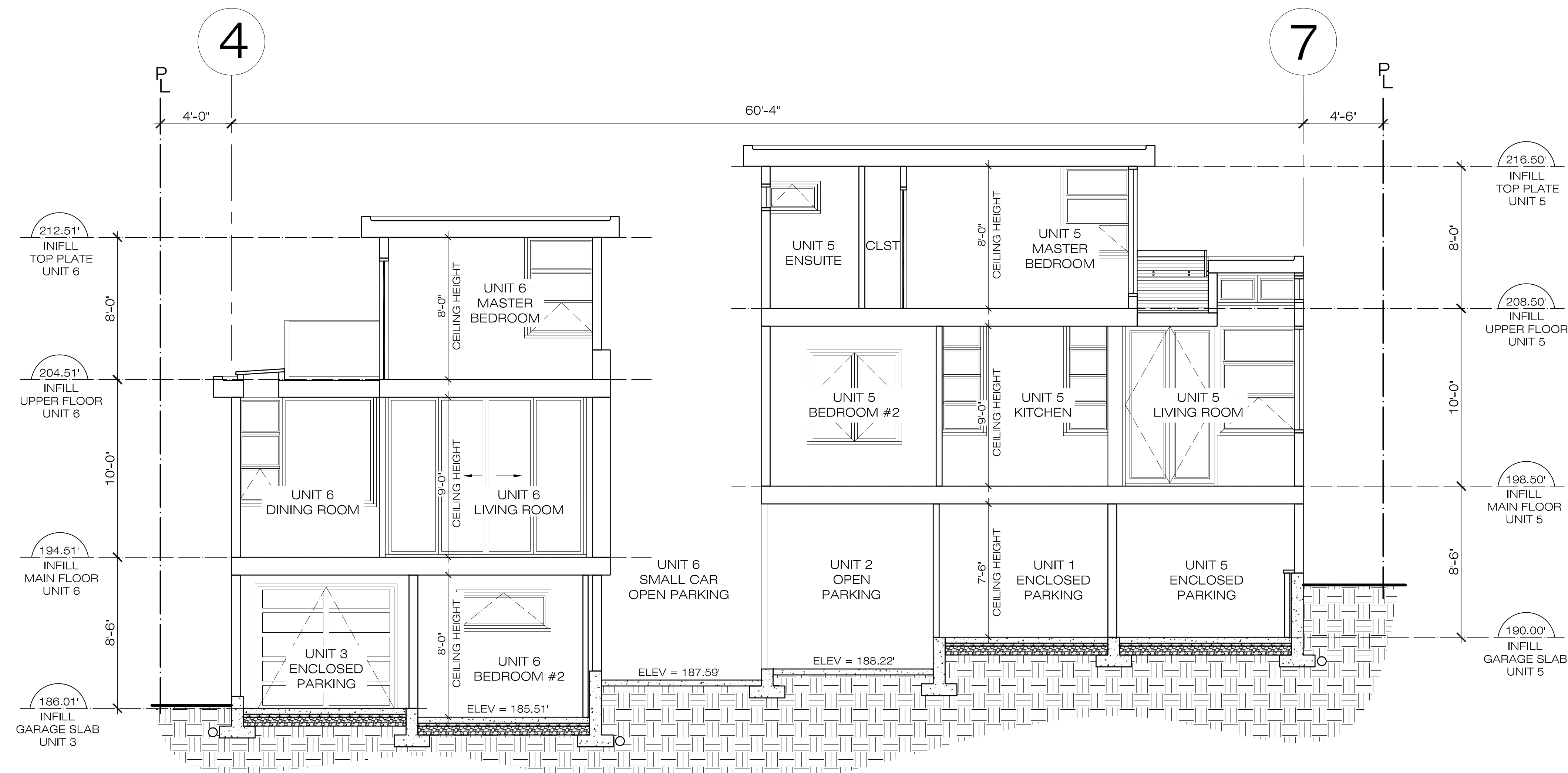

SECTION H-H

5		
4		
3		
2	DE	20/05/15
1	PRE	03/02/15
	REV.	DATE



2 - 3304 CAMBIE ST. VANCOUVER, B.C. V5Z 2W5  
 604-708-0572 OFFICE 604-708-0542 FAX  
 email: EDG@telus.net

PROJECT:  
 809 W 23RD AVENUE  
 VANCOUVER, BC

DRAWING:  
 INFILL -  
 BUILDING SECTIONS  
 UNIT 5 & UNIT 6

SCALE: 1/4"=1'-0"

DATE: FEB. 03, 2015

**A24**