

CONTRACTORS SHALL VERIFY ALL DIMENSIONS, DATUM AND LEVELS PRIOR TO THE COMMENCEMENT OF WORK. ANY DISCREPANCIES TO BE REPORTED IMMEDIATELY TO EAG HOMES INC. VARIATIONS AND CHANGE ORDERS SHALL BE SUBMITTED AND APPROVED BY THE ARCHITECT PRIOR TO BEING CARRIED OUT WITHOUT THE PRIOR APPROVAL OF THE OWNER.

PE - PROPOSED / EXISTING GRADE  
 SE - ALLOWABLE HEIGHT AT  
 IG - SECONDARY ENVELOPE  
 IG - INTERPOLATED GRADE  
 SIED - STRUCTURAL ENGINEER DRAWINGS

NORTH ARROW:

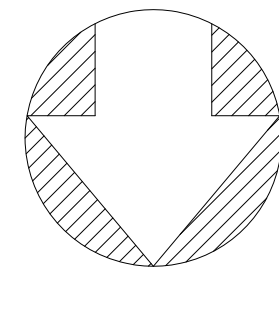

5		
4		
3	RZ II	26/08/16
2	RZ	20/05/15
1	PRE	03/02/15
	REV.	DATE



2-5394 CORNER ST. VANCOUVER, B.C. V6S 2P6  
 604-709-0272 OFFICE 604-709-0242 FAX  
 email: EAG@eaghomes.net

PROJECT:  
 809 W 23RD AVENUE  
 VANCOUVER, BC

DRAWING:  
 INFILL -  
 FLOOR PLANS  
 UNIT 5 & UNIT 6

SCALE: 1/4" = 1'-0"  
 DATE: FEB. 03, 2015

**A20**

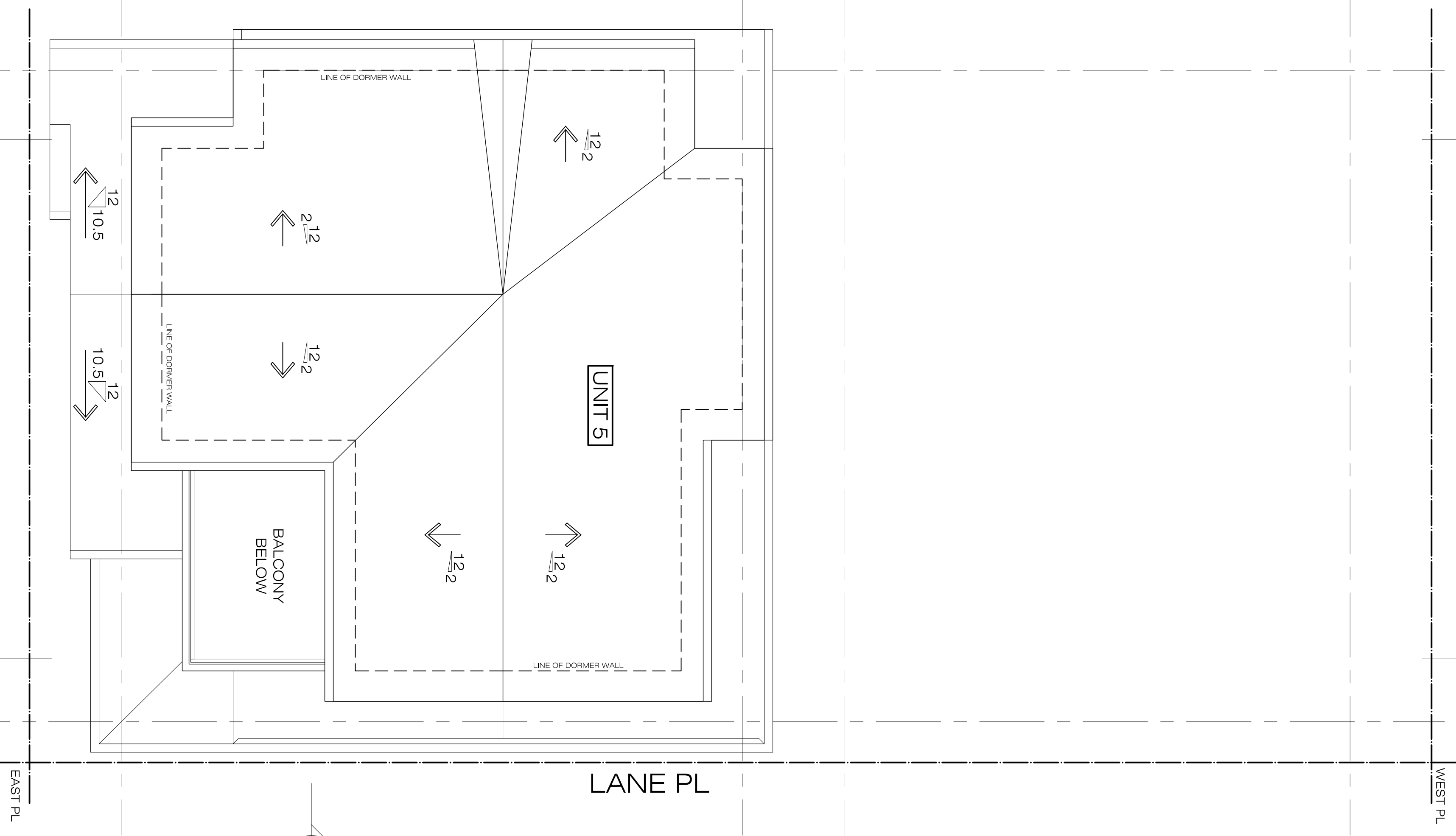

**E ROOF PLAN**

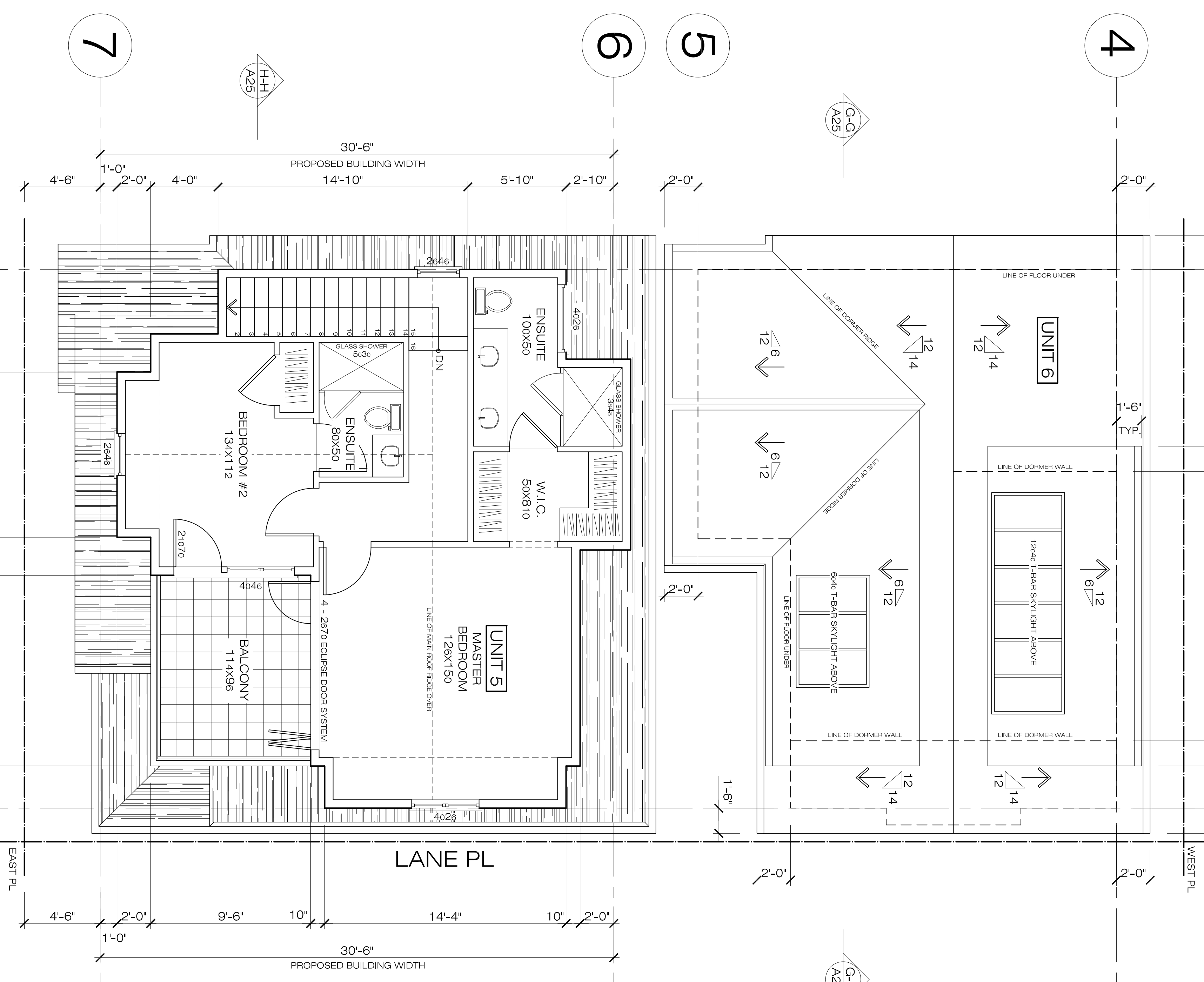

**E ATTIC FLOOR**

UNIT 5 = 684.65 SF

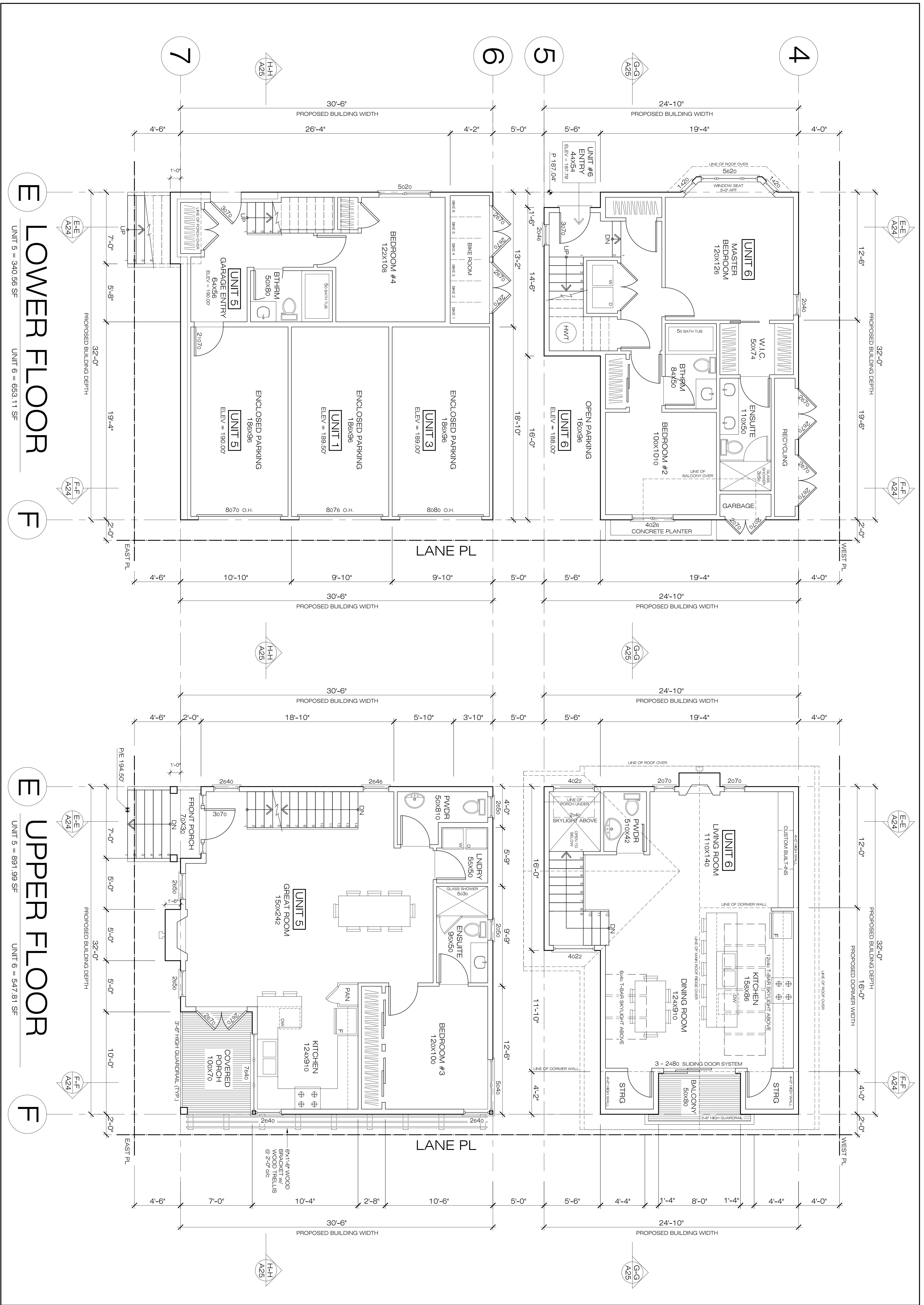

**E LOWER FLOOR**

**E UPPER FLOOR**

CONTRACTORS SHALL VERIFY ALL DIMENSIONS, DATUM AND LEVELS PRIOR TO THE COMMENCEMENT OF CONSTRUCTION. ANY DISCREPANCIES TO BE REPORTED IMMEDIATELY TO THE ENGINEER. VARIATIONS AND OMISSIONS ARE THE RESPONSIBILITY OF THE CONTRACTOR. CONTRACTOR SHALL OBTAIN NECESSARY PERMITS AND APPROVALS FROM THE LOCAL AUTHORITY PRIOR TO THE COMMENCEMENT OF CONSTRUCTION.

PE - PROPOSED / EXISTING GRADE  
 SE - ALLOWABLE HEIGHT AT SECONDARY ENVELOPE  
 IG - INTERPOLATED GRADE  
 SED - STRUCTURAL ENGINEER DRAWINGS

NORTH ARROW:

5	
4	
3	RZ II 26/08/16
2	RZ 20/05/15
1	PRE 03/02/15
REV.	DATE

PROJECT:  
 809 W 23RD AVENUE  
 VANCOUVER, BC

DRAWING:  
 INFILL -  
 FLOOR PLANS  
 UNIT 5 & UNIT 6

SCALE:  
 1/4" = 1'-0"

DATE:  
 FEB. 03, 2015

**A19**

2-5394 CUMBER ST. VANCOUVER, B.C. V6S 2P6  
 604-709-0272 OFFICE 604-709-0242 FAX  
 email: EDC@edcinc.net

**EDC HOMES INC.**