

001340020 1041

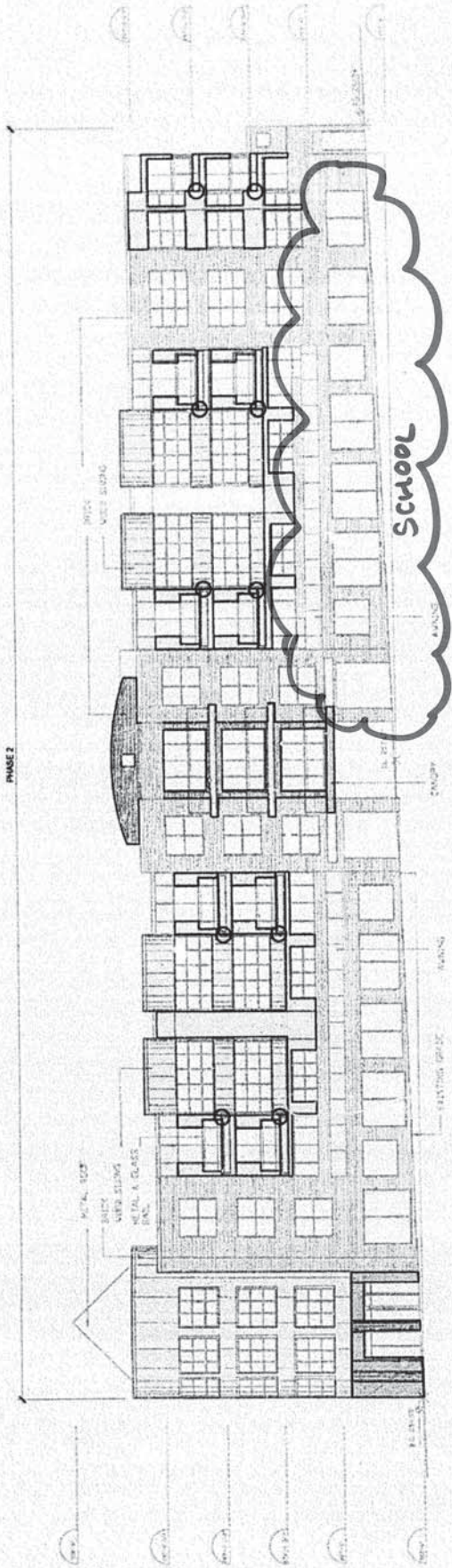

ORIGINAL NOT LEGIBLE

SOUTH ELEVATION

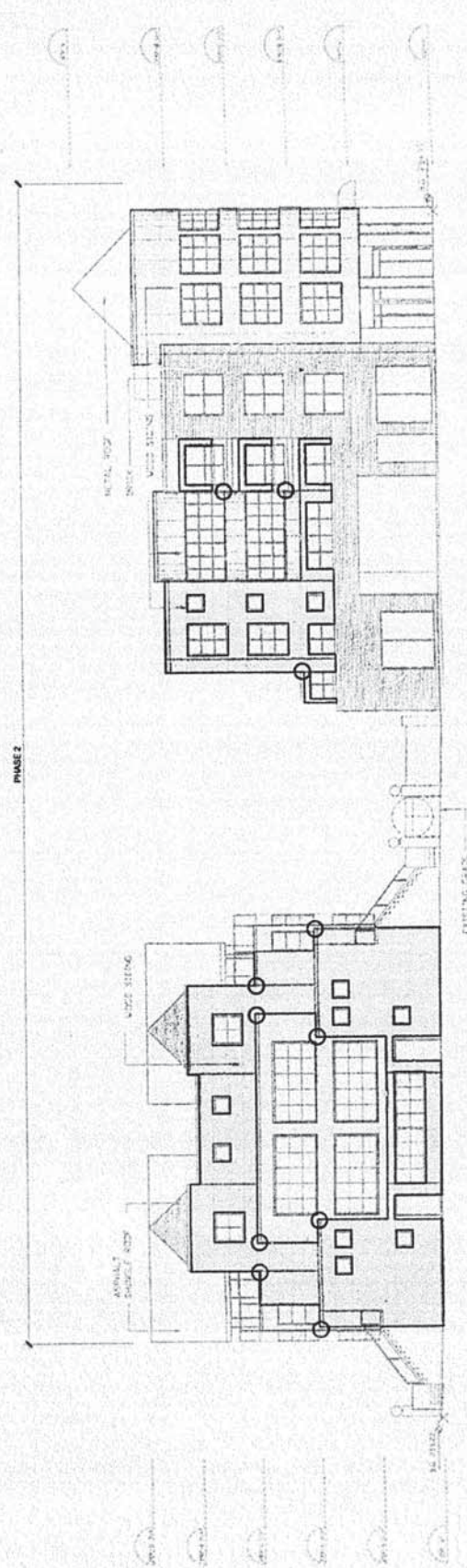

WEST ELEVATION

WORK AREA LEGEND:

- AWNING
- HORIZONTAL WOOD SIDING
- CEDAR SHINGLE SIDING
- STUCCO

TYPICAL SADDLE LOCATIONS (SOME SADDLES MAY NOT BE CONTRACTOR RESPONSIBLE FOR ON SITE QUANTITY TAKE OFFS)

785 West 16th Avenue, Vancouver
Shalhevet School FEB 1, 2015
 UNALTERED SOUTH AND WEST ELEVATION
 From City Archives, April 7, 2014

LEGAL DESCRIPTION:
 LOTS 1, 2, 3, 4, 5 & 6 ALL OF BLOCK 478
 DL 472 PLAN 792
 LOTS 1, 2, 3 & 4 ALL OF BLOCK 478A
 DL 568 PLAN 2118 GROUP 1 NWO
 NOTE: ORIGINAL DRAWING FROM SPALEWORKS
 ARCHITECTS VANCOUVER B.C. DATED JANUARY 27, 1994

| No. | Revision/Issue | Date |
|-----|----------------|------|
| | | |
| | | |
| | | |

Halsal
 930 WEST 1ST STREET,
 SUITE 112
 NORTH VANCOUVER, BC
 V7P 3N4
 1 604 924 5575
 1 888 542 5725
 1 604 924 5373
 www.halsal.com

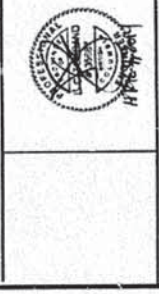

Project:
 SIXTEEN WILLOWS - 789 WEST 16TH AVE.
 VANCOUVER
EXTERIOR WALL MAINTENANCE

Drawing Title:
 SOUTH & WEST
 ELEVATION 2/3

| | | | |
|-------------|---------------|-----------------|-------------|
| Drawn By: | HCS | Project Number: | 13Y214-001C |
| Checked By: | LTT | Scale: | NTS |
| Date: | April 7, 2014 | Drawing Number: | 2 |

© 2014 HALSALL ASSOCIATES
 UNAUTHORIZED USE IS PROHIBITED