

NORTH



10:00 am - JUNE 21



12:00 NOON - JUNE 21



2:00 pm - JUNE 21



10:00 am - MAR / SEPT 21

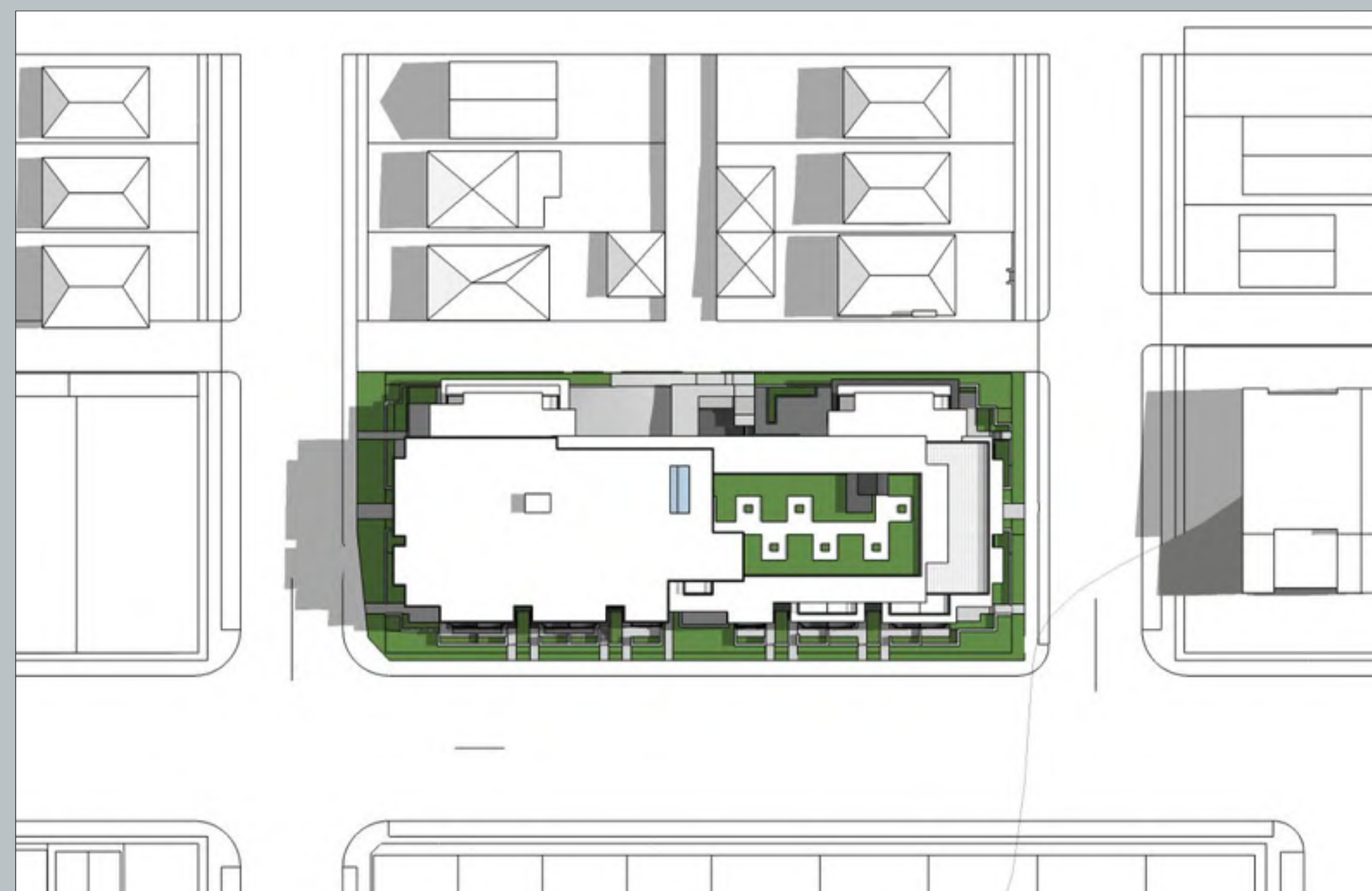

12:00 NOON - MAR / SEPT 21



2:00 pm - MAR / SEPT 21

**PARTIAL LEGEND:**

- ⊕ EL. 200'-0" DESIGN GRADE
- ⊕ EL. 216.4' BUILDING GRADE
- ⊕ BG 65.95 ESTIMATED BUILDING GRADE (INTROPOLATED / EXTRAPOLATED)
- ⊕ EL. 215.78' (INTROPOLATED / EXTRAPOLATED) EST BG 65.77
- FSR EXCLUDED AREA

**7350 FRASER STREET**  
VANCOUVER, BRITISH COLUMBIA

**cornerstone architecture**  
vancouver, canada

408 - 611 Alexander Street  
Vancouver, British Columbia  
Canada, V6A 1E1

www.cornerarch.com  
tel 604 253-8800  
fax 604 253-8133

DRAWING PRINTED FROM FILE: 0016 SUMMER - A3 1.0 PLANS

**SUN SHADE ANALYSIS  
DIAGRAMS**

SCALE 1/8" = 1'-0" (or as noted)

PLOT DATE Dec 16, 2013

PROJECT NO. SHEET NO.

**1309 A5.2**

REVISION / ISSUE DATE  
1. ISSUED FOR REZONING APPLICATION - DEC 16, 2013

**COPYRIGHT RESERVED:**

This design and drawing is the exclusive property of Cornerstone Architecture and cannot be used for any purpose without the written consent of the Architect. This drawing is not to be used for construction until issued for that purpose by the Architect.

Prior to commencement of the Work, the Contactor shall review and verify drawing dimensions, datums and levels to identify all discrepancies between information on this drawing and 1) actual site conditions; and, 2) the remaining Contract Documents. The Contactor shall bring these items to the attention of the Architect for clarification before proceeding with work.