

1 PROPOSED LONGITUDINAL SECTION  
 A3.0 3/16" = 1'-0"

<b>PROJECT</b> <b>TURNER DAIRY</b> 6 W 17th Avenue Vancouver, BC	NO. DATE REVISION 1 151210 Civil/Planning Review 2 140130 Design Development 3 140206 Design Development - HRA Route 4 140220 Design Development - HRA Update 5 150402 Rezoning Enquiry 6 170419 Rezoning Application	SCALE 3/32" = 1'-0" DATE MAY 16, 2017 DRAWN DH CHECKED	SHEET NO. <b>A3.0</b>
	<b>CLIENT</b> <b>TURNER DAIRY DEVELOPMENT</b>	DRAWING TITLE PROPOSED LONGITUDINAL SECTION	COPYRIGHT RESERVED. All drawings and related documents are the copyright property of the Architect and must be returned upon request. Reproduction of the contract documents in whole or part is forbidden without the Architect's written permission.

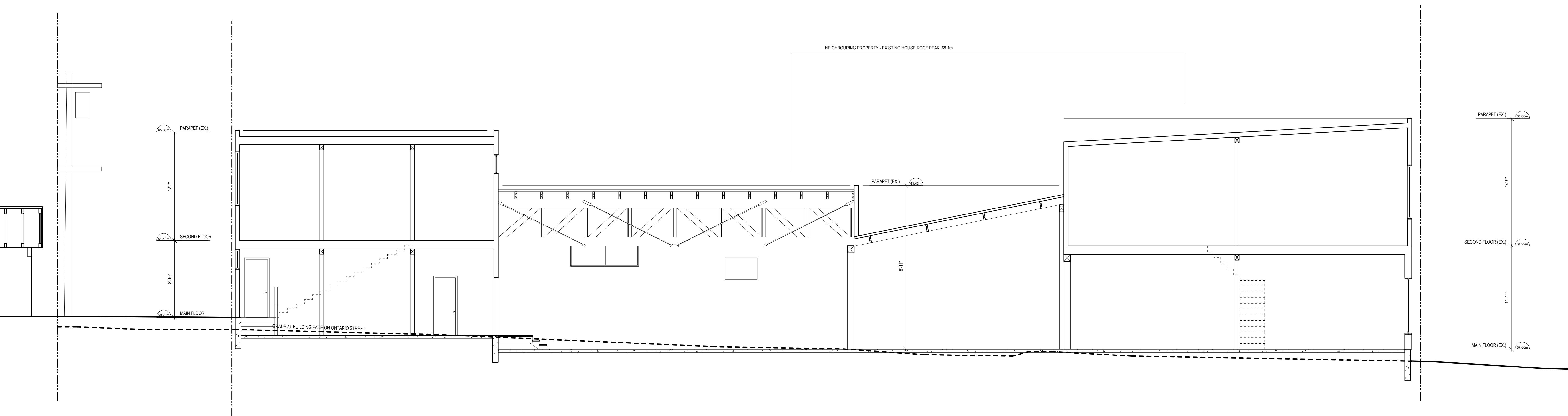

1 EXISTING LONGITUDINAL SECTION  
 A3.1 3/16" = 1'-0"

PROJECT <b>TURNER DAIRY</b> 6 W 17th Avenue Vancouver, BC	NO.	DATE	REVISION	SCALE 3/32" = 1'-0"	DATE MAY 16, 2017	SHEET NO. <b>A3.1</b>
	1	13/12/10	Conc. Posting Review			
	2	14/01/10	Design Development	DRAWN DH	CHECKED	DRAWING TITLE EXISTING LONGITUDINAL SECTION
	3	14/02/06	Design Development - HRA Route			
	4	14/02/09	Design Development - HRA Update	COPYRIGHT RESERVED. All drawings and related documents are the copyright property of the Architect and must be returned upon request. Reproduction of the contract documents in whole or part is forbidden without the Architect's written permission.		
	5	15/04/02	Recording Enquiry			
6	17/04/19	Recording Application				
CLIENT <b>TURNER DAIRY DEVELOPMENT</b>						

**AIR** studio  
 Architect AIBC

529 Carrall Street  
 Vancouver, BC V6B 2J8  
 www.asirarch.net  
 604 688 5611