

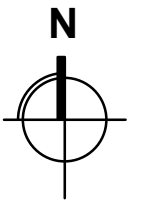

INTEGRA ARCHITECTURE INC.

416 WEST PENDER STREET  
VANCOUVER, BC V6B 1S  
T 604.688.4220 F 604.688.4270  
info@integra-arch.com  
www.integra-arch.com

Copyright reserved. This drawing and design is and at all times remains the exclusive property of INTEGRA ARCHITECTURE INC. and cannot be used without the Architect's consent.



WANSON  
DEVELOPMENT

[CLIENT]  
WANSON (OAKRIDGE)  
DEVELOPMENT LTD.

[PROJECT]  
MIXED USE  
DEVELOPMENT

6361 / 6363 / 6385 / 6387 CAMBIE ST.  
VANCOUVER, BC CANADA

[TITLE]  
CONTEXT  
PLAN

[PROJECT]  
11279

[SCALE]

[DATE]  
December 02 2011

[ISSUE]  
3- RZ APPLICATION

[DRAWING]



ALONG LANE



ALONG ASH STREET



ALONG LANE

EXISTING MULTI-FAMILY



ALONG ASH STREET



ALONG LANE

CD-1 #481 53 UNITS 3-STOREY



ALONG LANE - SUBJECT SITE

TISDAL PARK



ALONG ASH STREET

RESIDENTIAL  
6-STOREY



ALONG CAMBIE STREET - RESIDENTIAL 6-STOREY

OAKRIDGE  
BAPTIST CHURCH



ALONG CAMBIE STREET - BAPTIST CHURCH

APPROVED  
6-STOREY  
DEVELOPMENT



ALONG CAMBIE STREET - PROPOSED 6-STOREY DEVELOPMENT

SUBJECT SITE



ALONG CAMBIE STREET - AT PROPOSED / SITE EXISTING HOUSE

ADJACENT  
PROPERTY



ALONG CAMBIE STREET - AT ADJACENT PROPERTY

49TH AVENUE  
RAV STATION



ALONG CAMBIE STREET - 49TH AVENUE RAV STATION