

No.	Date	Issue Notes
3	11/15/12	RE-ISS REZONING
2	6/25/12	RE-ISS CHAPAC/ HERITAGE COMMITTEE
1	5/17/12	RE-ISS FOR REZONING

ISSUE :

PROJECT :

**MAIN &
KEEPER**

601-627 MAIN STREET
VANCOUVER, BC

DRAWING TITLE :

**PARKING P3
PLAN**

JOB NO. :
11-14

DRAWN :
CC

DATE :
NOVEMBER 15, 2012

SCALE :
1/16" = 1'-0"

CHECKED :
WTL

© Copyright reserved. This plan and design is and at all times remains the exclusive property of W. T. Leung Architects Inc. and cannot be used without the Architects' consent.

DRAWING NO. :

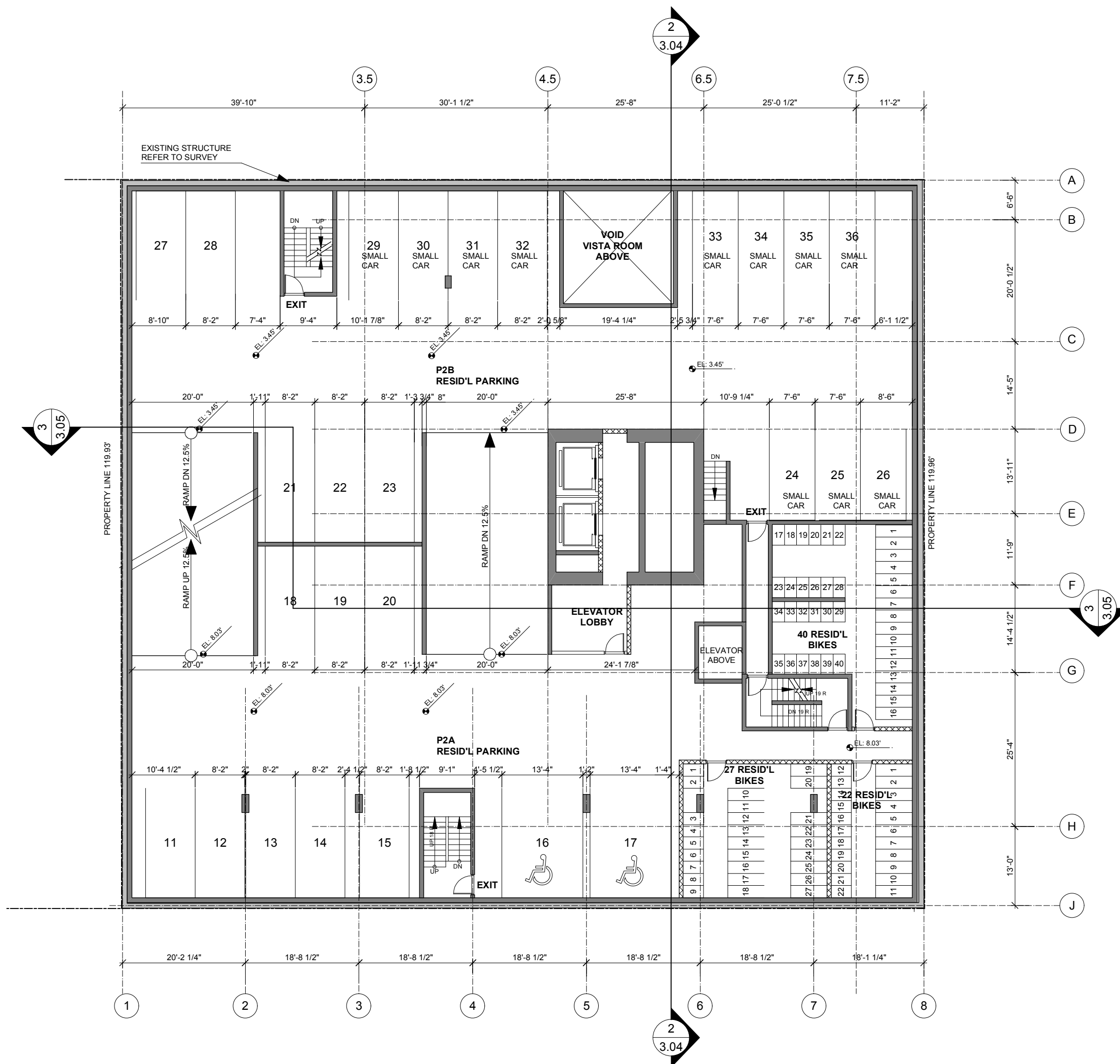
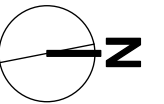

ISSUE :
PROJECT :

**MAIN &
KEEPER**

601-627 MAIN STREET
VANCOUVER, BC

DRAWING TITLE :

**PARKING P2
PLAN**

JOB NO. :	11-14
DRAWN :	CC
DATE :	NOVEMBER 15, 2012
SCALE :	1/16" = 1'-0"
CHECKED :	WTL

© Copyright reserved. This plan and design is and at all times remains the exclusive property of W. T. Leung Architects Inc. and cannot be used without the Architects' consent.

DRAWING NO. :

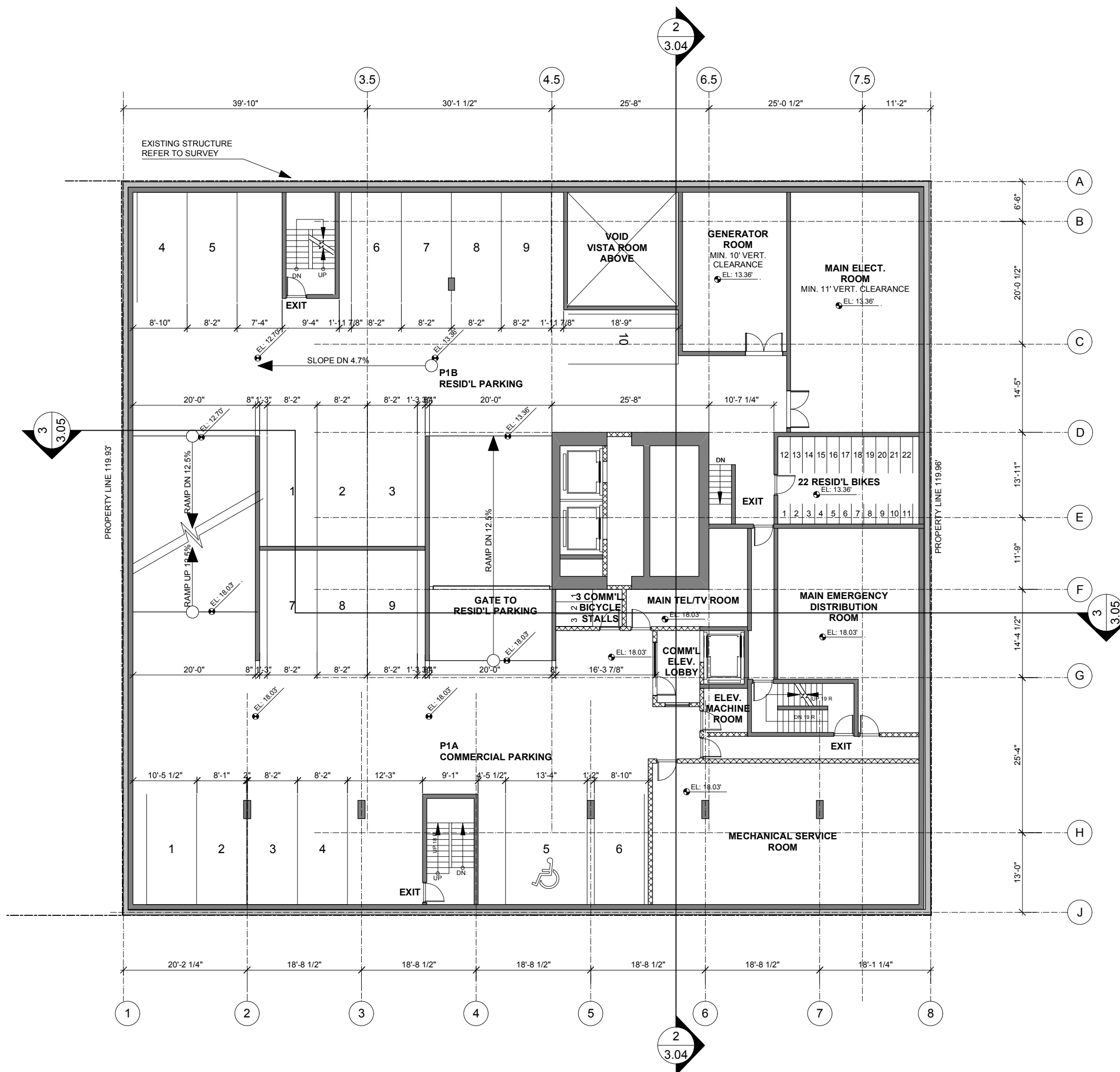
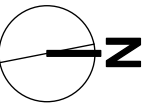

No.	Date	Issue Notes
3	11/15/12	RE-ISS REZONING
2	6/25/12	RE-ISS CHAPAC/HERITAGE COMMITTEE
1	5/17/12	RE-ISS FOR REZONING

PROJECT :

MAIN & KEEFER

601-627 MAIN STREET
VANCOUVER, BC

DRAWING TITLE :

**PARKING P1
PLAN**

JOB NO. : **11-14**

DRAWN : **CC**

DATE : **NOVEMBER 15, 2012**

SCALE : **1/16" = 1'-0"**

CHECKED : **WTL**

© Copyright reserved. This plan and design is and at all times remains the exclusive property of W. T. Leung Architects Inc. and cannot be used without the Architects' consent.

DRAWING NO. :