

LONGITUDINAL SECTION THRU SOUTH STAIRS (A-A)

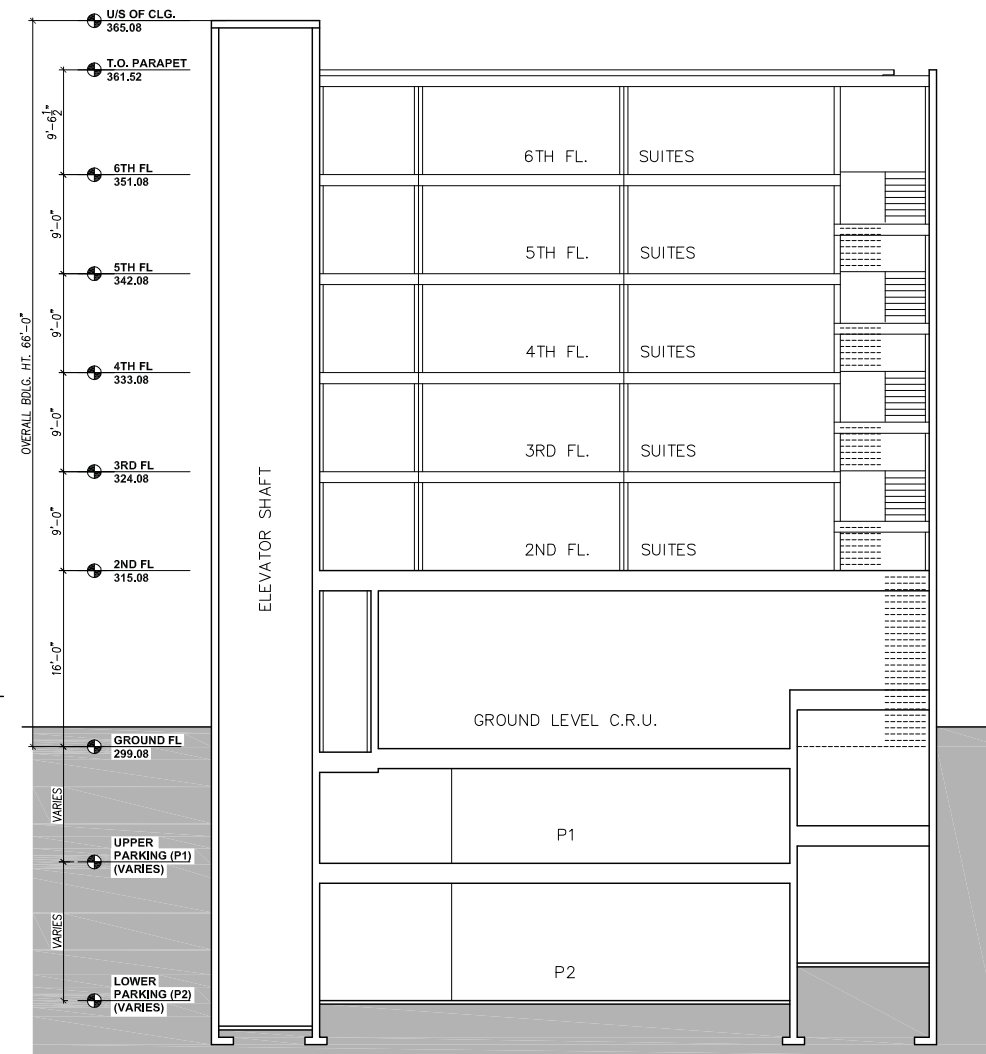

CROSS SECTION THRU ELEVATOR SHAFT (B-B)

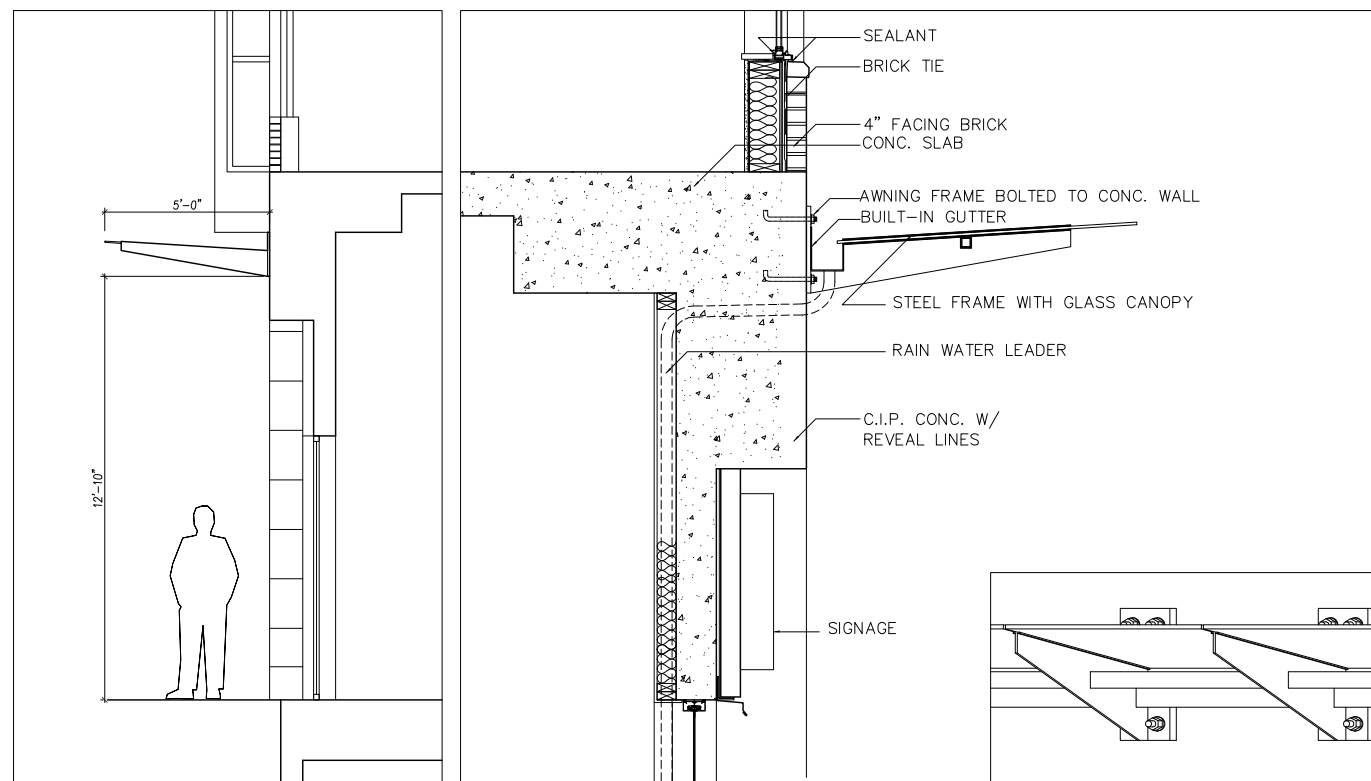

CANOPY DETAIL

ISOMETRIC

At least a 22% reduction in design energy cost compared to the energy cost of the ASHRAE/IESNA Standard 90.1-2007 reference building will be achieved.

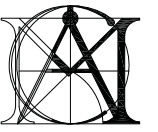

MATTHEW CHENG ARCHITECT INC.

Unit 202 - 670 EVANS AVENUE
VANCOUVER, BC V6A 2E9
Tel: (604) 731-3012 / Fax: (604) 731-3908
Cell: (604) 649-0669 / Email: matthew@mcai.ca

THIS DRAWING MUST NOT BE SCALED. THE GENERAL CONTRACTOR SHALL VERIFY ALL DIMENSIONS AND LEVELS PRIOR TO COMMENCEMENT OF WORK. ALL ERRORS AND OMISSIONS SHALL BE REPORTED IMMEDIATELY TO THE ARCHITECT. COPYRIGHT RESERVED. THIS PLAN AND DESIGN ARE AND AT ALL TIMES REMAIN THE EXCLUSIVE PROPERTY OF MATTHEW CHENG ARCHITECT INC. AND MAY NOT BE USED OR REPRODUCED WITHOUT PRIOR WRITTEN CONSENT.

No Date Revision

Consultants

Project Title
5658 VICTORIA DR.
VANCOUVER, B.C.

Sheet Title
SECTIONS &
CANOPY DETAILS

Drawn:
HC

Checked:
MC

Scale:
1/8" = 1'-0"

Project Number:

Revision Date:

Dwg. No.

Print Date:
June 3, 2012

D08