



CONTEXT PLAN

NO	DATE	ISSUE

Copyright. All rights reserved.
 Reproduction in whole or in part is prohibited.
 This drawing as an instrument of service is the property of
 the architect and may not be used in any way without the
 written permission of this office.

**YAMAMOTO
 ARCHITECTURE**

202 - 33 East 8th Avenue
 Vancouver, BC V5T 1R5
 T - 604 731 1127 F - 604 731 1327

PROJECT -

Residential development

at 560 Raymur Avenue,
 City of Vancouver, B.C.

DRAWING TITLE -
 CONTEXT PLAN

SCALE - NTS

DATE - JAN 28, 2019

DRAWN - PS

CHECKED -

SHEET NO. -

A0.03

PROJ NO - 1310

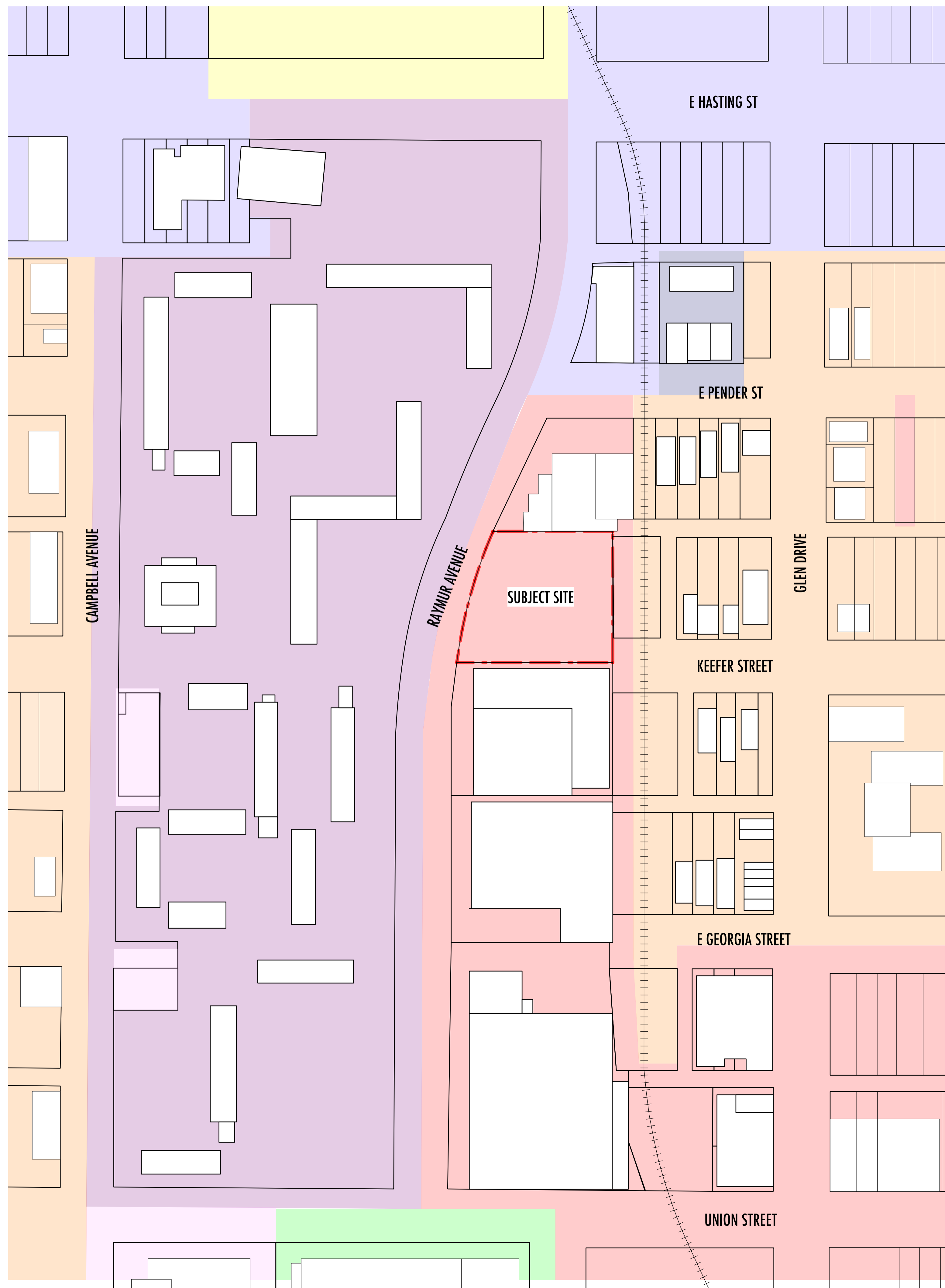

- INDUSTRIAL M-1
- COMPREHENSIVE DEVELOPMENT CD-1(561)
- COMPREHENSIVE DEVELOPMENT CD-1(33)
- COMPREHENSIVE DEVELOPMENT CD-1(505)
- COMPREHENSIVE DEVELOPMENT CD-1(385)
- MULTIPLE DWELLING RM-3A
- TWO-FAMILY DWELLING RT-3
- INDUSTRIAL I-2



CONTEXT PLAN - ZONING

NO -	DATE -	ISSUE -
Copyright. All rights reserved. Reproduction in whole or in part is prohibited. This drawing as an instrument of service is the property of the architect and may not be used in any way without the written permission of this office.		
YAMAMOTO ARCHITECTURE - 202 - 33 East 8th Avenue Vancouver, BC V5T 1R5 T - 604 731 1127 F - 604 731 1327		
PROJECT - Residential development - at 560 Raymur Avenue, City of Vancouver, B.C.		
DRAWING TITLE - CONTEXT PLAN ZONING		
SCALE - NTS	SHEET NO. - A0.04	
DATE - JAN 28, 2019		
DRAWN - PS		
CHECKED -	PROJ NO - 1310	

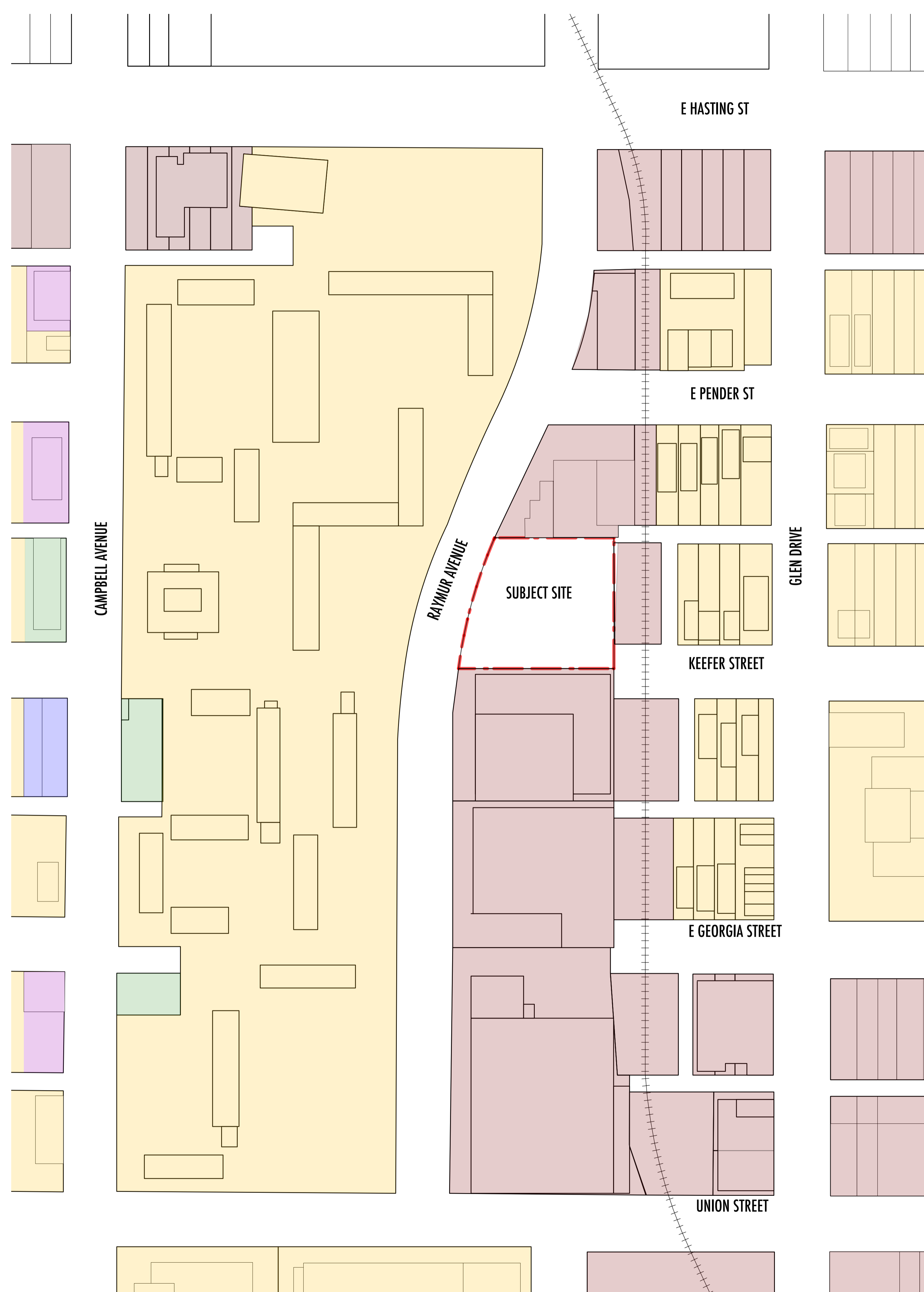

- SINGLE FAMILY/MULTIPLE RESIDENTIAL
- MIXED USE BUILDING
- COMMERCIAL USE BUILDING
- PUBLIC BUILDING
- INDUSTRIAL



CONTEXT PLAN - USE

NO -	DATE -	ISSUE -
Copyright. All rights reserved. Reproduction in whole or in part is prohibited. This drawing as an instrument of service is the property of the architect and may not be used in any way without the written permission of this office.		
YAMAMOTO ARCHITECTURE - 202 - 33 East 8th Avenue Vancouver, BC V5T 1R5 T - 604 731 1127 F - 604 731 1327		
PROJECT - Residential development - at 560 Raymur Avenue, City of Vancouver, B.C.		
DRAWING TITLE - CONTEXT PLAN USE		
SCALE - NTS	SHEET NO. - A0.05	
DATE - JAN 28, 2019		
DRAWN - PS		
CHECKED -	PROJ NO - 1310	

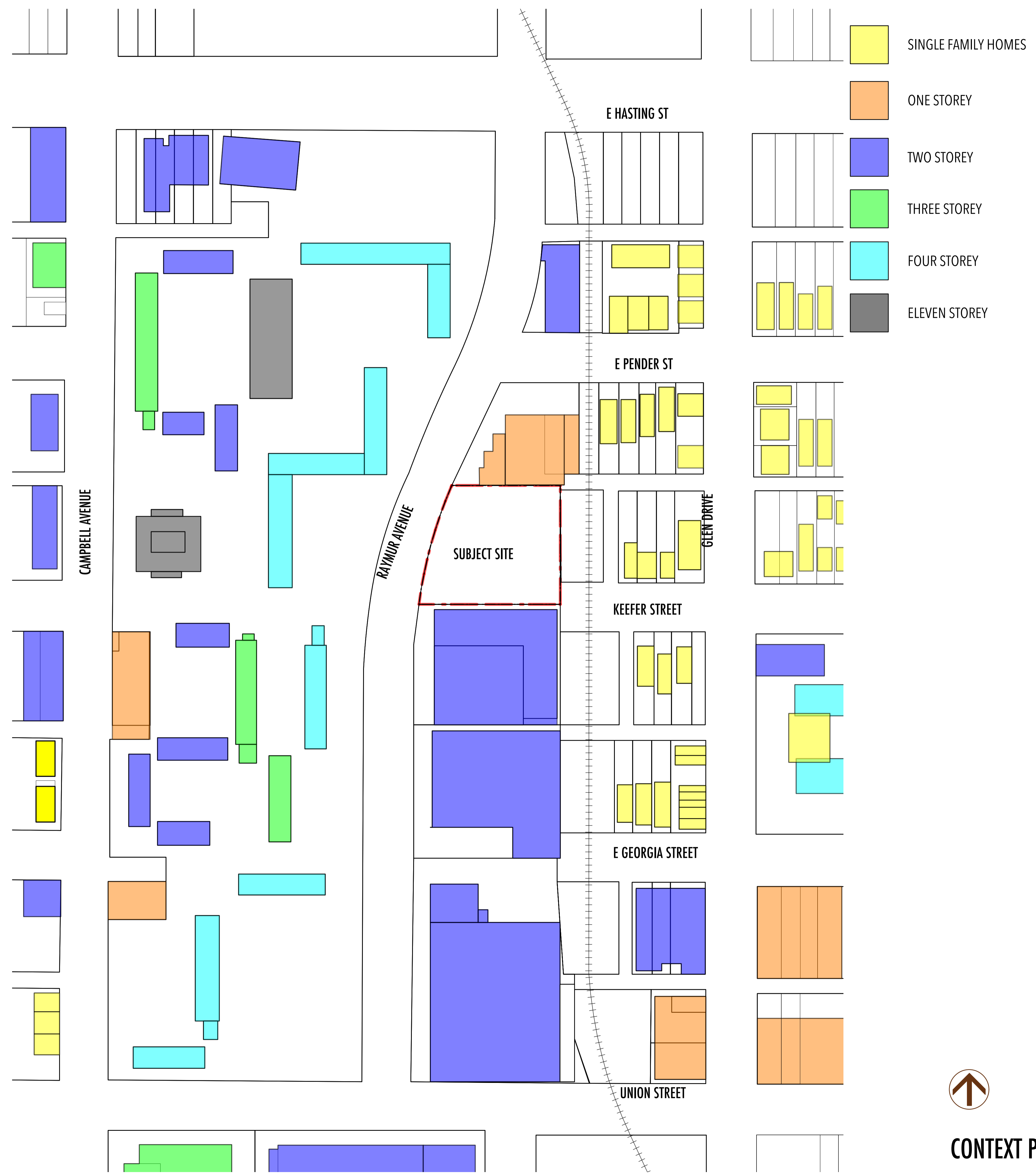

CONTEXT PLAN - BUILDING HEIGHTS

NO — DATE — ISSUE —

Copyright. All rights reserved.
 Reproduction in whole or in part is prohibited.
 This drawing as an instrument of service is the property of
 the architect and may not be used in any way without the
 written permission of this office.

**YAMAMOTO
 ARCHITECTURE**

—

202 - 33 East 8th Avenue
 Vancouver, BC V5T 1R5
 T - 604 731 1127 F - 604 731 1327

PROJECT —

Residential development
 —

at 560 Raymur Avenue,
 City of Vancouver, B.C.

DRAWING TITLE —
 CONTEXT BUILDING HEIGHT

SCALE — NTS	SHEET NO. —
DATE — JAN 28, 2019	A0.06
DRAWN — PS	
CHECKED —	PROJ NO — 1310

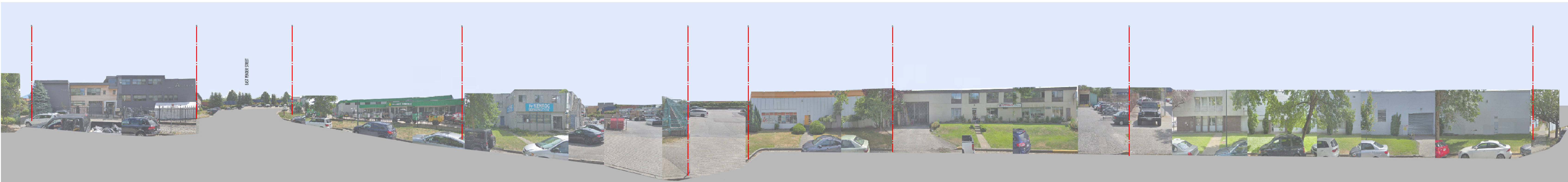

RAYMUR STREETScape



RAYMUR STREETScape

NO -	DATE -	ISSUE -
------	--------	---------

Copyright. All rights reserved.
 Reproduction in whole or in part is prohibited.
 This drawing as an instrument of service is the property of
 the architect and may not be used in any way without the
 written permission of this office.

**YAMAMOTO
 ARCHITECTURE**

202 - 33 East 8th Avenue
 Vancouver, BC V5T 1R5
 T - 604 731 1127 F - 604 731 1327

PROJECT -

Residential development

at 560 Raymur Avenue,
 City of Vancouver, B.C.

DRAWING TITLE -
 STREETScape

SCALE - NTS

DATE - JAN 28, 2019

DRAWN - PS

CHECKED -

SHEET NO. -

A0.07

PROJ NO - 1310