

This drawing and related documents are the copyright property of Gateway Architecture Inc. and are not to be reproduced without their written consent.

The contractor is responsible for verifying all datum and dimensions. any discrepancies are to be reported to the architect before the commencing of work.

Contractors are responsible to ensure that all work is executed in conformance with the requirements of the most current applicable codes and bylaws.

Architect's seal:

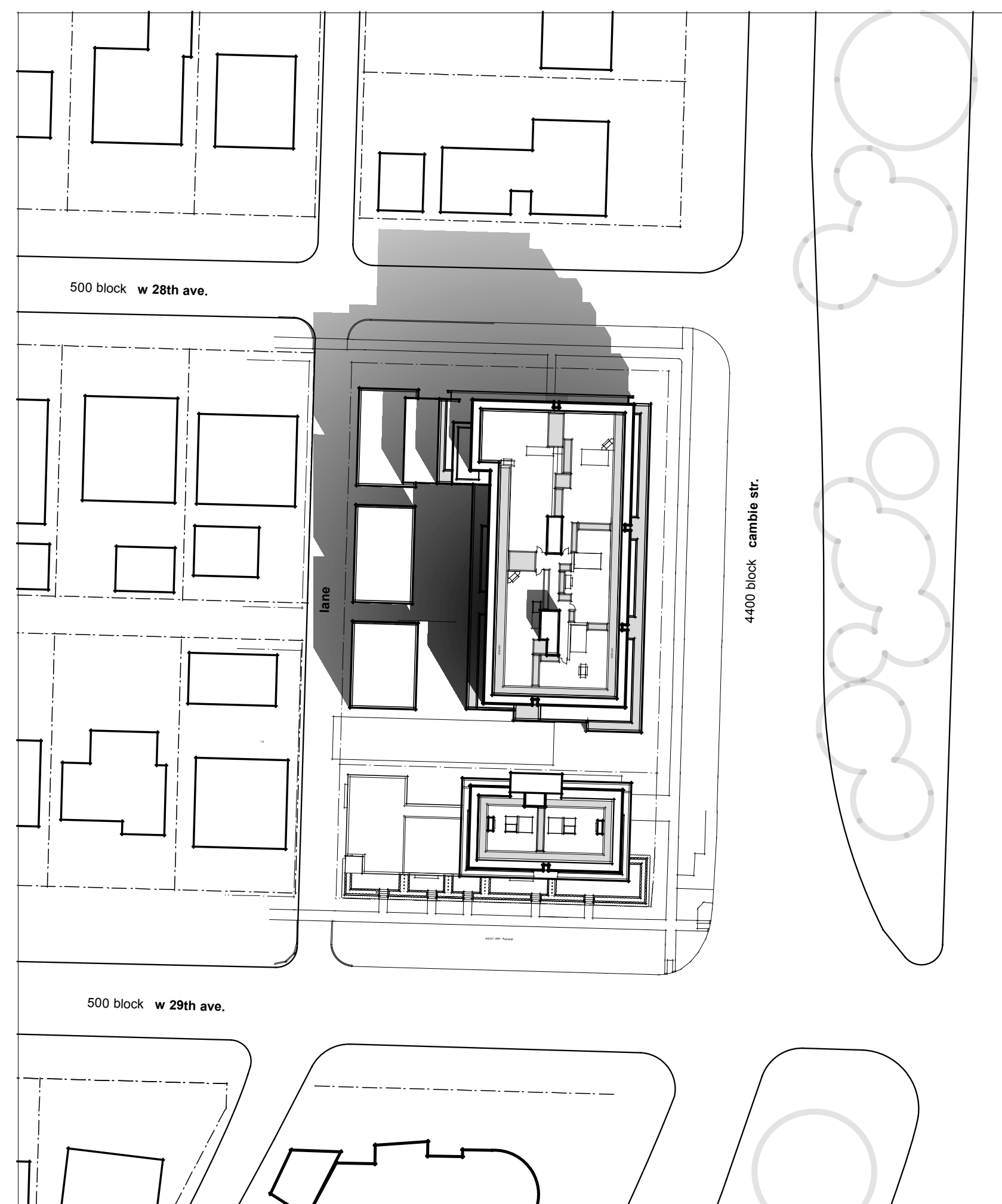

1 shadow study : march/september 21st : 10:00 a.m.
Scale: 1:650

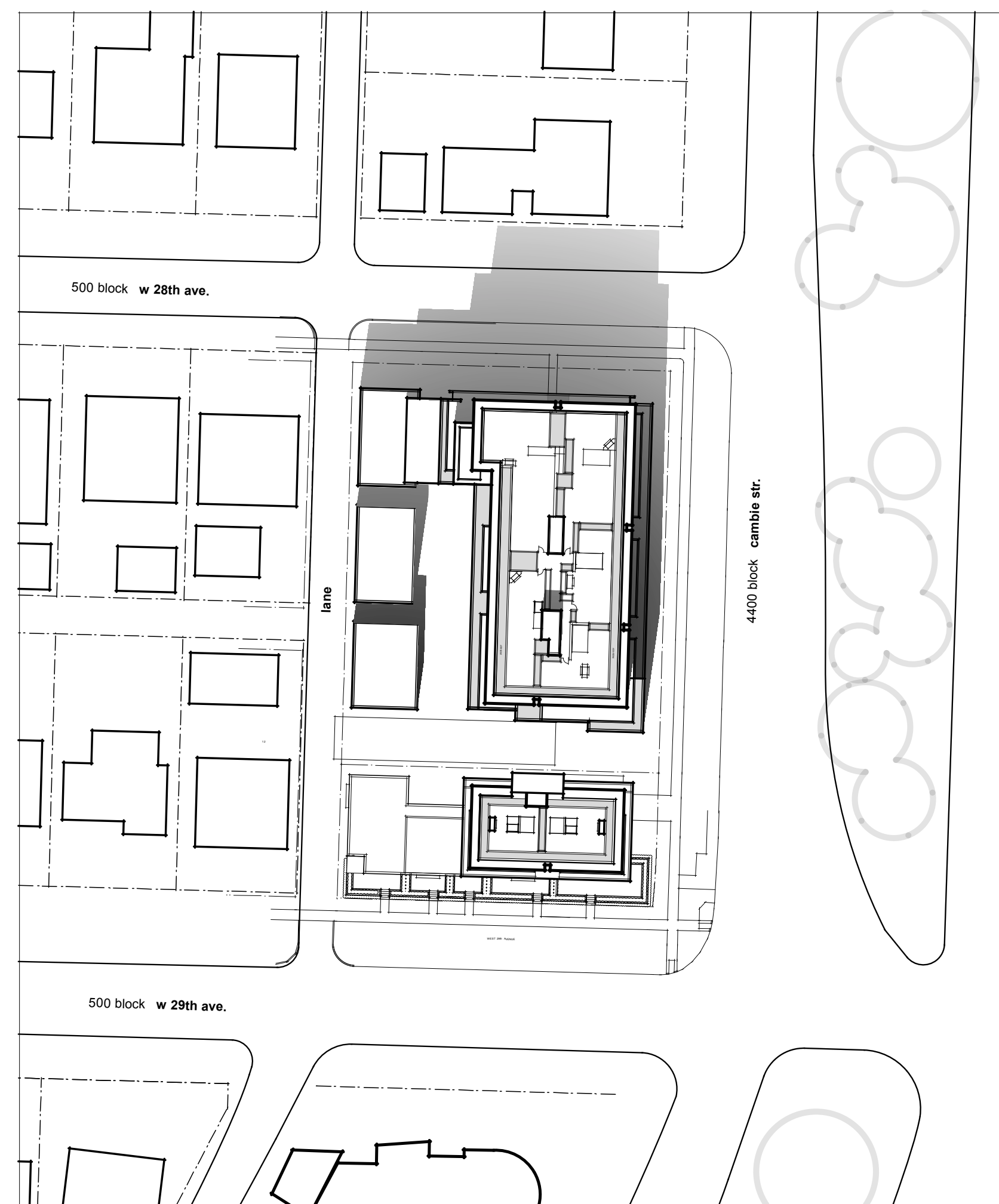
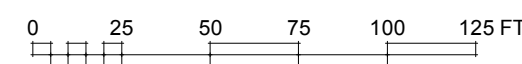

2 shadow study : march/september 21st : 12:00 noon
Scale: 1:650

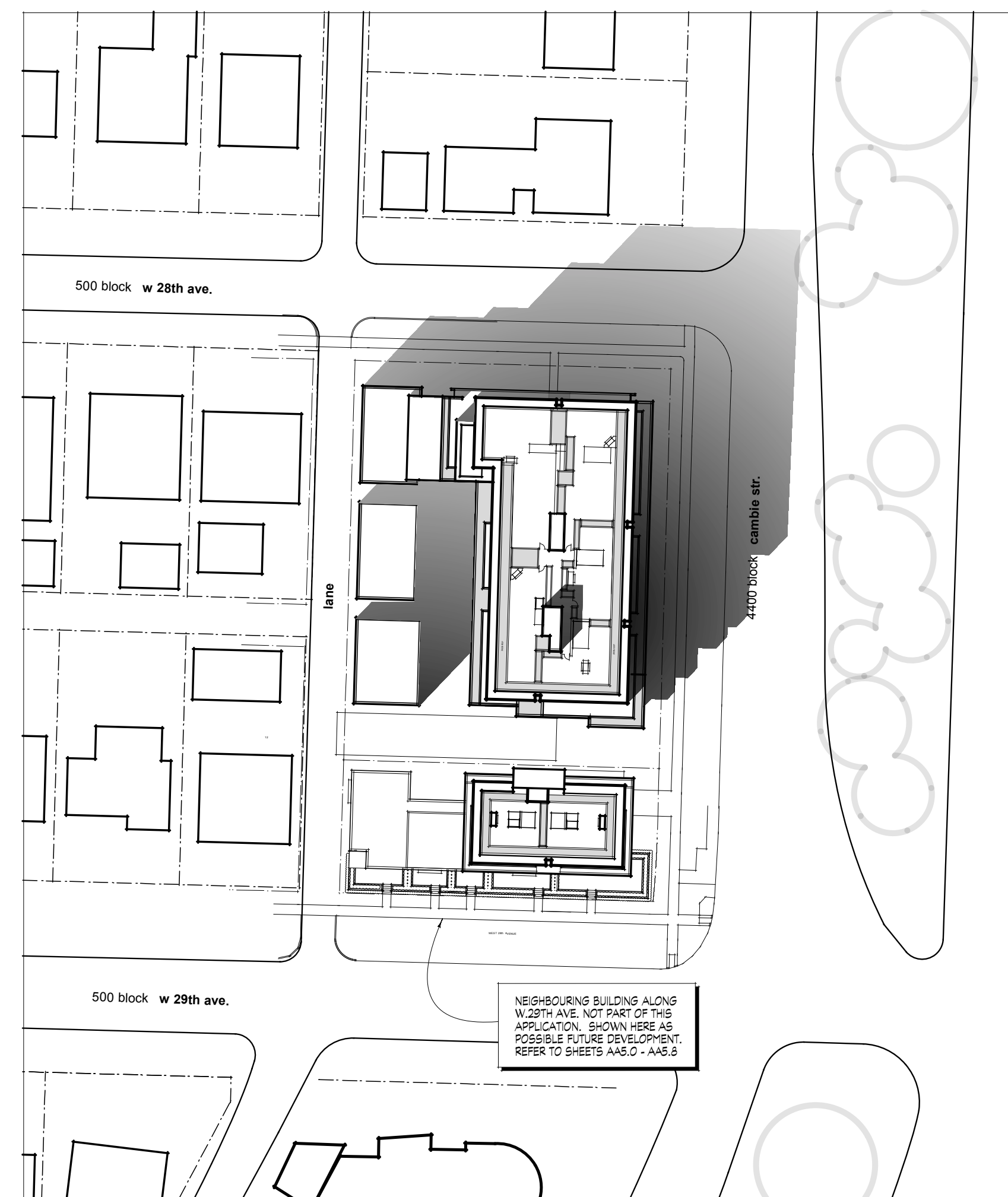
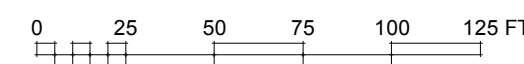

3 shadow study : march/september 21st : 2:00 p.m.
Scale: 1:650

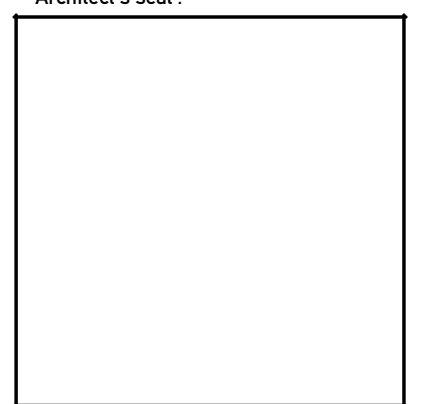
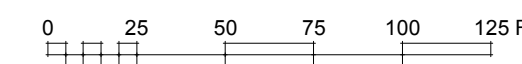

no.	1	revision / submission	issued for rezoning
yr-mo-dt	2014-01-20	revision / submission	
no.	01	revision / submission	
no.		revision / submission	

Project Title:	Drawing Title:
28th + cambie	shadow study
508 W28 ave. + 4439 + 4461 cambie street, vancouver	
Drawn by: Jsk	Scale: AS INDICATED
CAD file name:	Project Number: 575

Drawing Number:
A1.04