



KEYNOTE LEGEND

TAG	DESCRIPTION

① Longitudinal Section - C
1/8" = 1'-0"

REV	DATE	DESCRIPTION
1	2 May 2014	Issued for Rezoning

SCALE: 1/8" = 1'-0" DATE: 2 MAY 2014 DRAWN: Author
PROJECT NUMBER 13012
FILE PATH: C:\Users\Benjamin\Documents\CURRENT_5030_Study_Environment\ PLOT DATE: 5/10/2014 11:19:47 AM

TKA+D
TAYLOR KURTZ
ARCHITECTURE + DESIGN INC.
102 - 1183 OGDEN DRIVE VANCOUVER V5L 2P6 P 604 569 3499 F 604 569 1349

5030 - 5080 Quebec at
35th Ave

Building Sections

Q.A400

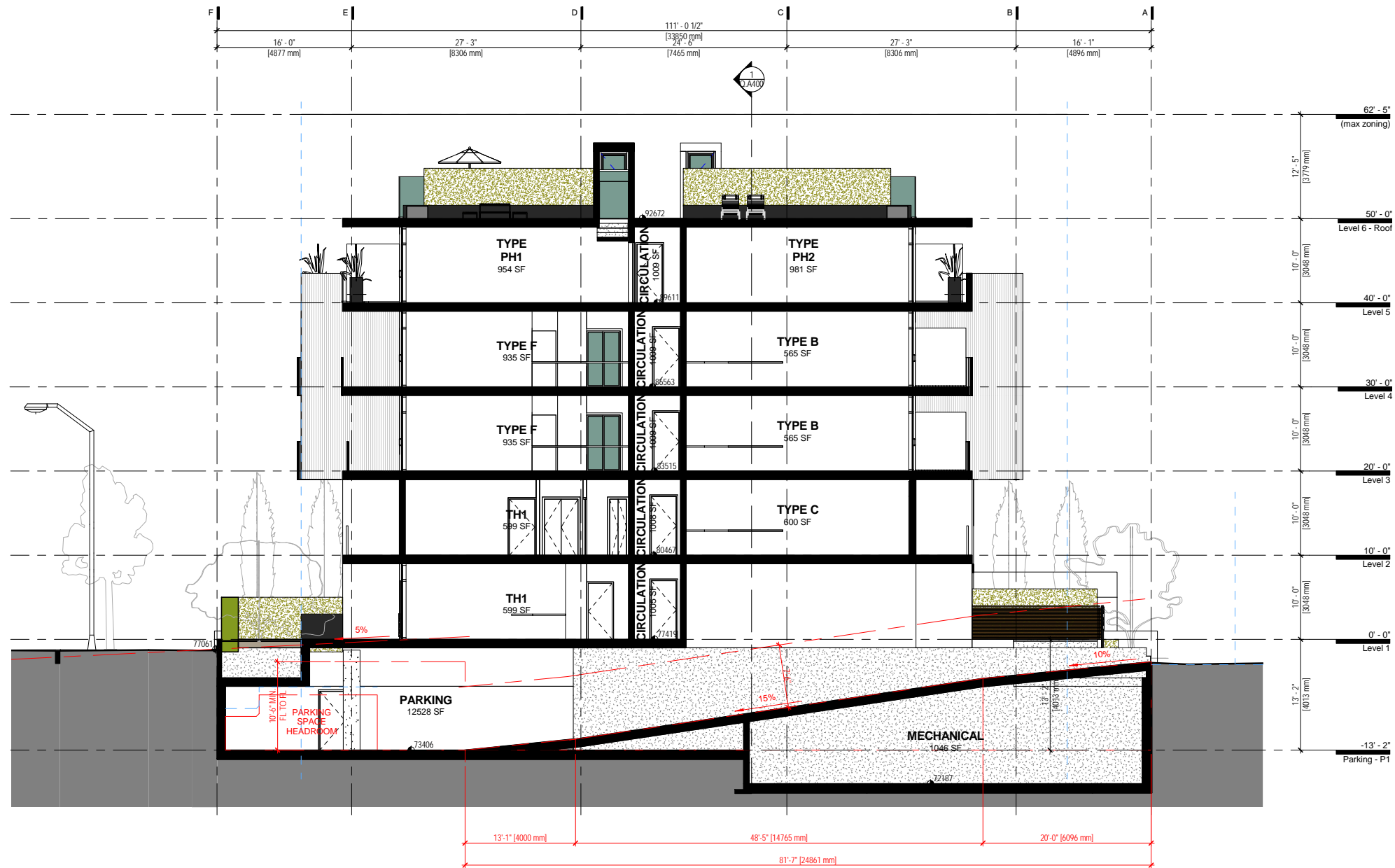

KEYNOTE LEGEND
TAG DESCRIPTION

1 Cross Section - A
1/8" = 1'-0"

1		2 May 2014	Issued for Rezoning
REV	DATE	DESCRIPTION	
SCALE:	1/8" = 1'-0"	DATE:	2 MAY 2014
PROJECT NUMBER	13012	DRAWN:	Author
C:\Users\Benjamin\Documents\CURRENT_5030		PLOT DATE: 5/12/2014 11:19:55 AM	
FILE PATH: Quebec - Study - Benjamin			

TKA+D
TAYLOR KURTZ
ARCHITECTURE + DESIGN INC
102 - 1183 COLLIER DRIVE - VANCOUVER - V5L 2P6 - P 604 569 3499 - F 604 569 1349

5030 - 5080 Quebec at
35th Ave

Building Sections

Q.A401

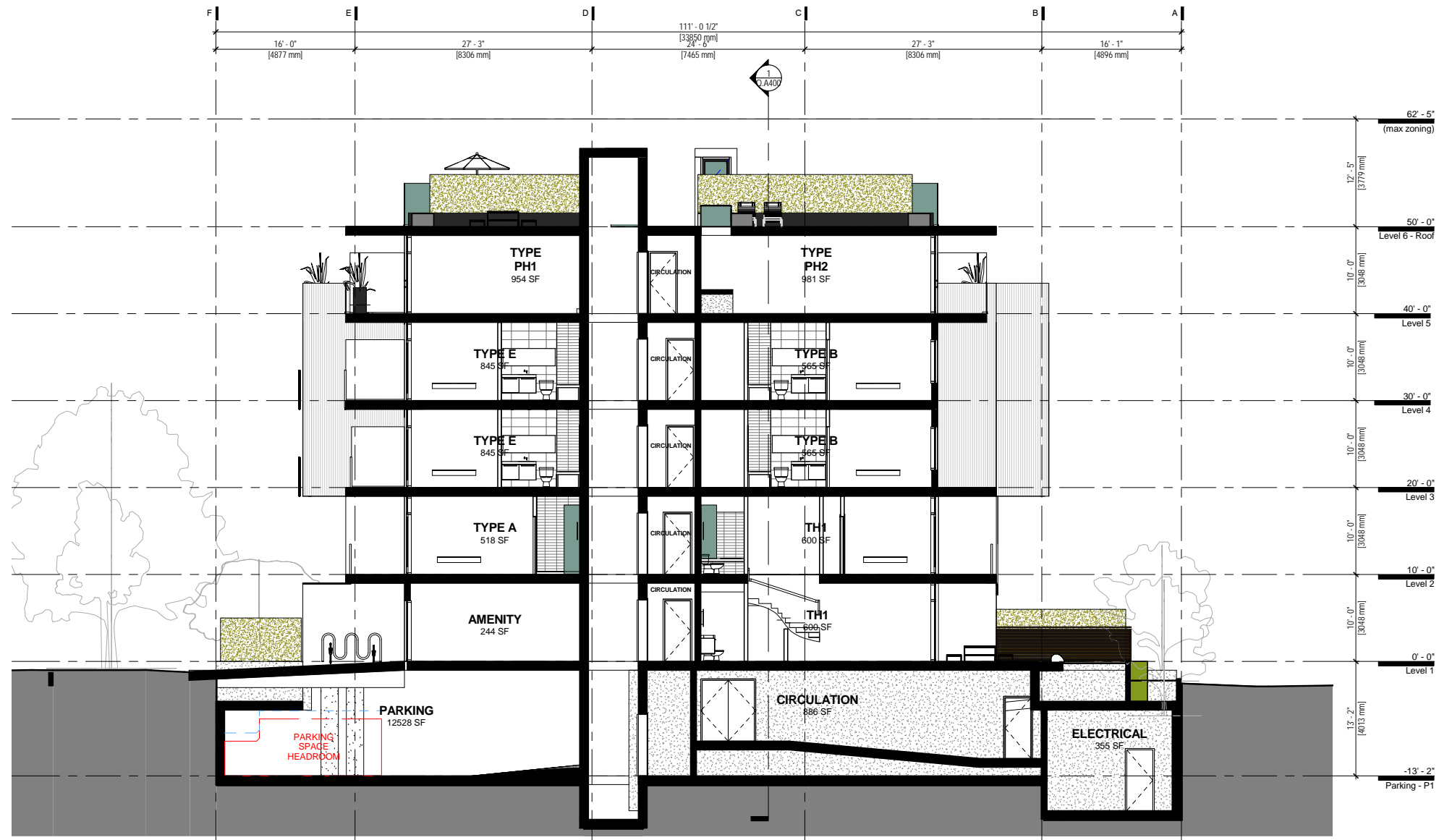

① Cross Section - B
1/8" = 1'-0"

REV	DATE	DESCRIPTION
1	2 May 2014	Issued for Rezoning
SCALE:	1/8" = 1'-0"	DATE: 2 MAY 2014 DRAWN: Author
PROJECT NUMBER	13012	
FILE PATH:	C:\Users\Benjamin\Documents\CURRENT_5030	PLOT DATE: 5/1/2014 11:20:02 AM

TKA+D
TAYLOR KURTZ
ARCHITECTURE + DESIGN INC
102 - 1183 ODLUM DRIVE - VANCOUVER - V5L 2P6 - P 604 569 3499 - F 604 569 1349

5030 - 5080 Quebec at
35th Ave

Building Sections

Q.A402