

KEY PLAN

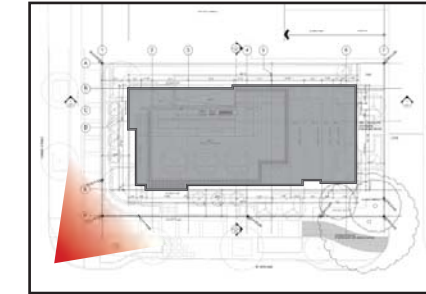

NO.	DATE	DESCRIPTION
ISSUES		
1	DEC 13, 2017	LETTER OF INQUIRY
2	SEPT 12, 2018	ISSUED FOR RECORDING

**COPYRIGHT**  
 All rights reserved. No part of this publication may be reproduced, stored in a retrieval system, or transmitted, in any form or by any means, electronic, mechanical, photocopying, recording, or by any information storage and retrieval system, without the prior written permission of the copyright owner.  
 GUD GROUP

**SEAL**

**CLIENT**  
 1143209 BC LTD.

**MAIN CONSULTANT**  

**GUD Group**  
 105-858 West Hastings Street  
 Vancouver, BC V6C 2A6  
 Tel: 604-805-0288  
 Fax: 604-805-0281

**SUB-CONSULTANT**

**SUB-CONSULTANT**

**KEY PLAN**

**PROJECT TITLE**  
 485 West 35th Ave.  
 Vancouver BC

**PROJECT NO:** 81714  
**DRAWN BY:**  
**CHK'D BY:** JINMAI  
**SCALE:**  
**DATE:** SEPT 13 2018

**SHEET TITLE**  
 SOUTH VIEW  
 FROM CAMBIE ST.

**SHEET NUMBER** 311 **REV.**



KEY PLAN

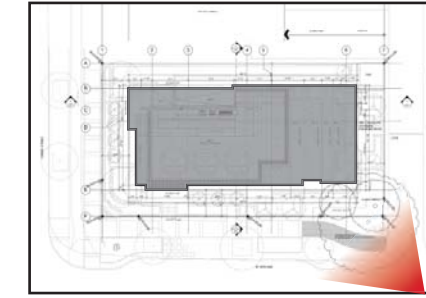

NO.	DATE	DESCRIPTION
ISSUES		
1	DEC 13, 2017	LETTER OF INQUIRY
2	SEPT 12, 2018	ISSUED FOR RECORDING

**COPYRIGHT**  
 This architectural drawing is the property of GUD GROUP and is not to be reproduced, stored in a retrieval system, or transmitted in any form or by any means, electronic, mechanical, photocopying, recording, or by any information storage and retrieval system, without the prior written permission of GUD GROUP. All rights reserved.  
 COPYRIGHT © 2018 GUD GROUP

SEAL

CLIENT  
**1143209 BC LTD.**

MAIN CONSULTANT  
 **GUD Group**  
 100-850 West Hastings Street  
 Vancouver, BC V6C 0A4  
 Tel: 604-805-0288  
 Fax: 604-805-0281

SUB-CONSULTANT

SUB-CONSULTANT

KEY PLAN

PROJECT TITLE  
**485 West 35th Ave.  
 Vancouver BC**

PROJECT NO: 81714  
 DRAWN BY:  
 CH'D BY: JINMAI  
 SCALE:  
 DATE: SEPT 13 2018

SHEET TITLE  
**BIRDS' EYE VIEW  
 FROM EAST**

SHEET NUMBER  
**312**



KEY PLAN

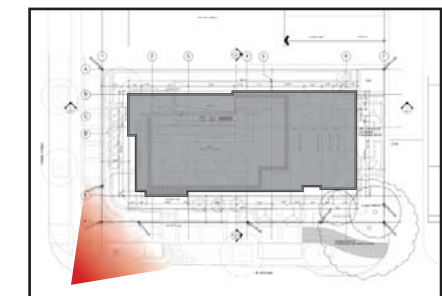

NO.	DATE	DESCRIPTION
ISSUES		
1	DEC 13, 2017	LETTER OF INQUIRY
2	SEPT 12, 2018	ISSUED FOR RECORDING

**COPYRIGHT**  
 All rights reserved. No part of this publication may be reproduced, stored in a retrieval system, or transmitted, in any form or by any means, electronic, mechanical, photocopying, recording, or by any information storage and retrieval system, without the prior written permission of the copyright owner.  
 COPYRIGHT © 2018 GUD GROUP

**SEAL**

**CLIENT**  
 1143209 BC LTD.

**MAIN CONSULTANT**  

**GUD Group**  
 100-850 West Hastings Street  
 Vancouver, BC V6C 0A4  
 Tel: 604-805-0288  
 Fax: 604-805-0281

**SUB-CONSULTANT**

**SUB-CONSULTANT**

**KEY PLAN**

**PROJECT TITLE**  
 485 West 35th Ave.  
 Vancouver BC

**PROJECT NO:** 81714  
**DRAWN BY:**  
**CHK'D BY:** JINMAI  
**SCALE:**  
**DATE:** SEPT 13 2018

**SHEET TITLE**  
 BIRDS' EYE VIEW  
 FROM SOUTH

**SHEET NUMBER** 313 **REV.**



KEY PLAN

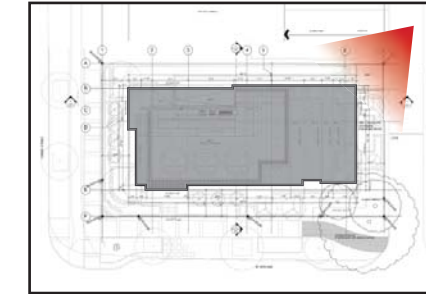

NO.	DATE	DESCRIPTION
ISSUES		
1	DEC 13, 2017	LETTER OF INQUIRY
2	SEPT 12, 2018	ISSUED FOR RECORDING

**COPYRIGHT**  
 All rights reserved. No part of this publication may be reproduced, stored in a retrieval system, or transmitted, in any form or by any means, electronic, mechanical, photocopying, recording, or by any information storage and retrieval system, without the prior written permission of the copyright owner.  
 COPYRIGHT © 2018 GUD GROUP

**SEAL**

**CLIENT**  
 1143209 BC LTD.

**MAIN CONSULTANT**  
 **GUD Group**  
 100-850 West Hastings Street  
 Vancouver, BC V6C 0A4  
 Tel: 604-805-0288  
 Fax: 604-805-0281

**SUB-CONSULTANT**

**SUB-CONSULTANT**

**KEY PLAN**

**PROJECT TITLE**  
 485 West 35th Ave.  
 Vancouver BC

**PROJECT NO:** 81714  
**DRAWN BY:**  
**CHK'D BY:** JINMAI  
**SCALE:**  
**DATE:** SEPT 13 2018

**SHEET TITLE**  
 BIRDS' EYE VIEW  
 FROM NORTH

**SHEET NUMBER**  
 314