

486-478-470  
58th AVENUE W

58th AVENUE W



**BLOCK NO. 1005**  
**RS-1 DISTRICT**  
**ZONING**

LOT 494

LOT 464

LOT 7430

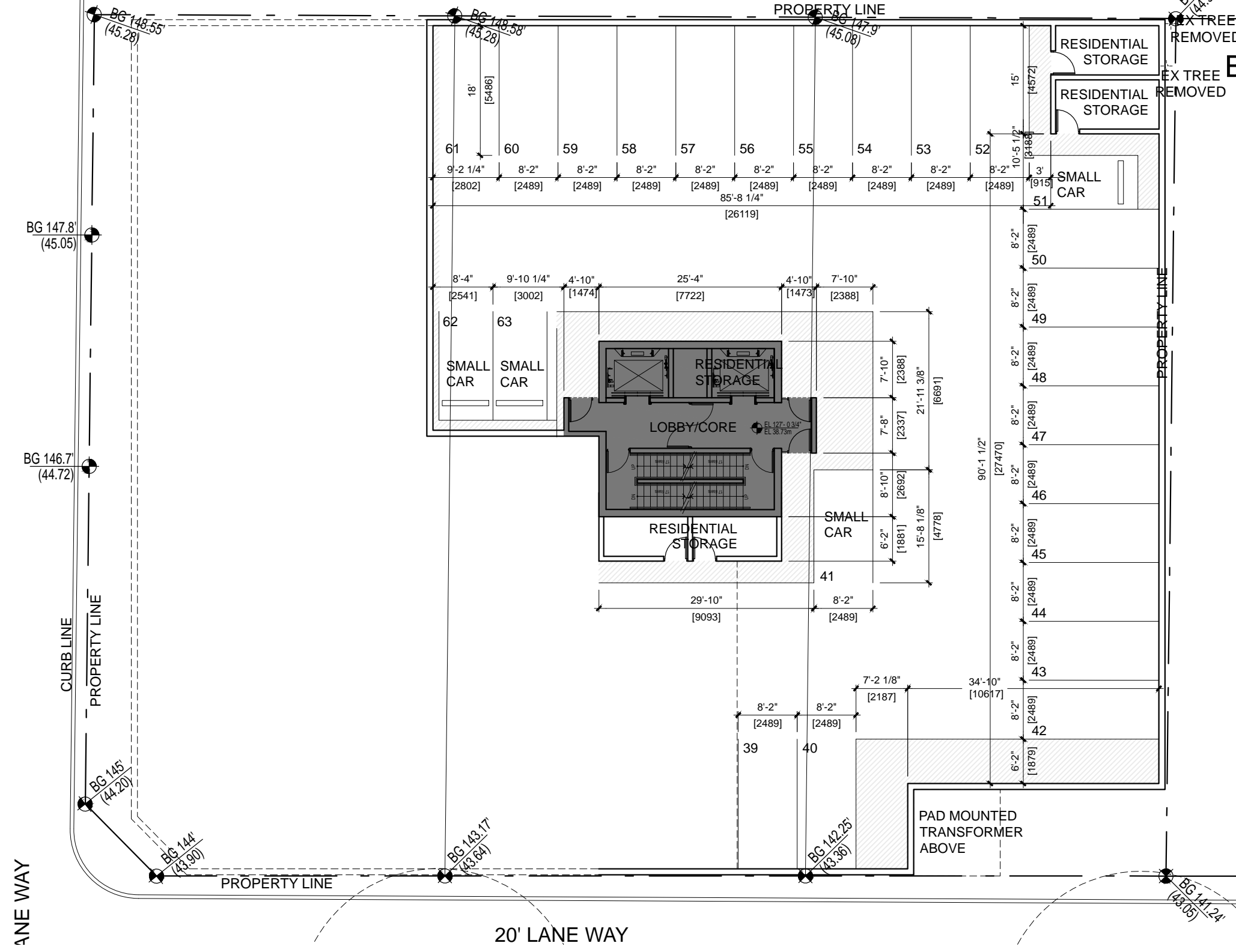

**FRANCL**  
ARCHITECTURE



This drawing as an instrument of service is the property of Franc Architecture and may not be reproduced without the firm's permission. All information shown on the drawing is for the use in this specific project only and shall not be used otherwise without written permission from this office. Contractors shall verify and be responsible for all dimensions on the job and this office shall be informed of any discrepancies and variations shown on this drawing. Do not scale drawings.

### REZONING SUBMISSION

#486, #478, #470 WEST 58th Ave  
Project No: 21619

Title: P2 LEVEL

Scale: 1/16" = 1'-0"

# A201

Date: 10/28/2016

486-478-470  
58th AVENUE W

58th AVENUE W



**BLOCK NO. 1005**  
**RS-1 DISTRICT**  
**ZONING**

LOT 494

LOT 464

LOT 7430

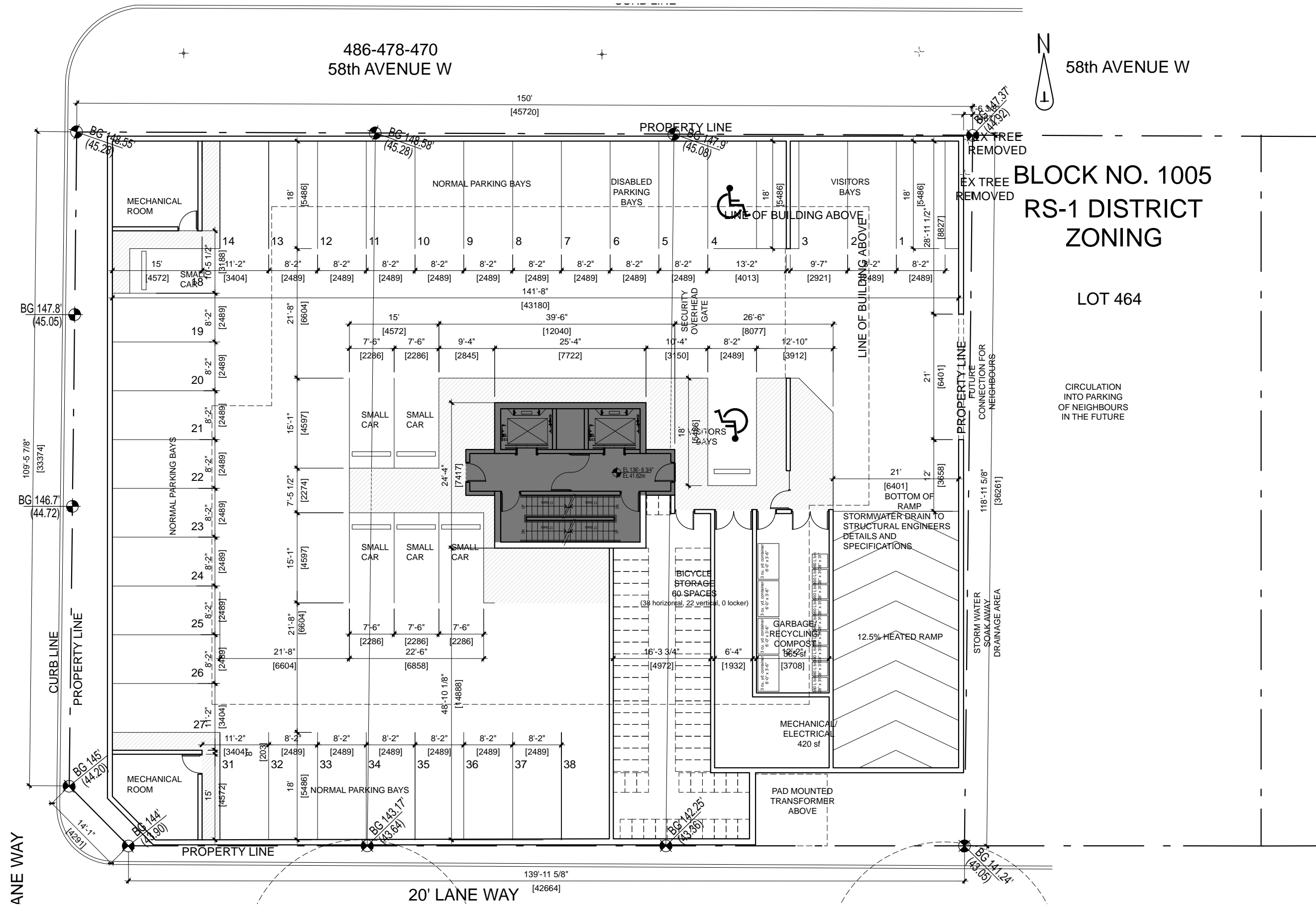

**REZONING SUBMISSION**

#486, #478, #470 WEST 58th Ave  
Project No: 21619

Title: P1 LEVEL

Scale: 1/16" = 1'-0"

Date: 10/28/2016



This drawing as an instrument of service is the property of Franc Architecture and may not be reproduced without the firm's permission. All information shown on the drawing is for the use in this specific project only and shall not be used otherwise without written permission from this office. Contractors shall verify and be responsible for all dimensions on the job and this office shall be informed of any discrepancies and variations shown on this drawing. Do not scale drawings.

**A202**