

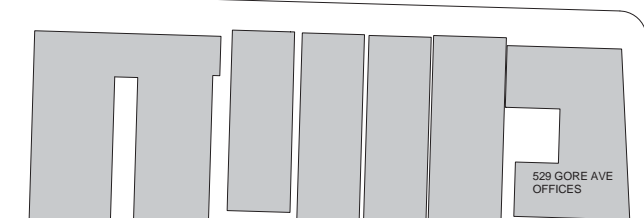

1 AERIAL VIEW - NORTH

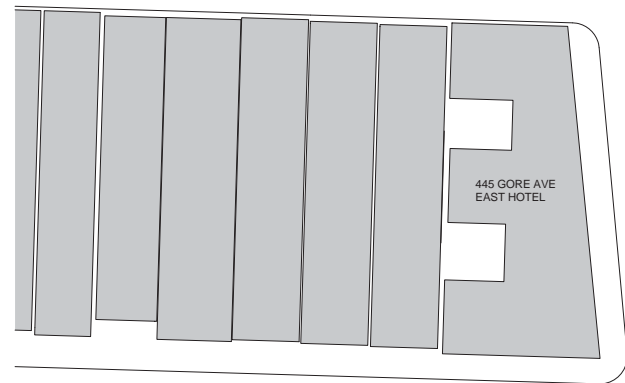

2 AERIAL VIEW - SOUTH

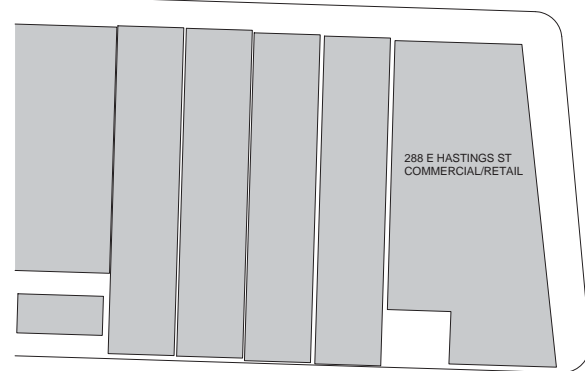

3 CONTEXT PLAN  
1/32" = 1'-0"

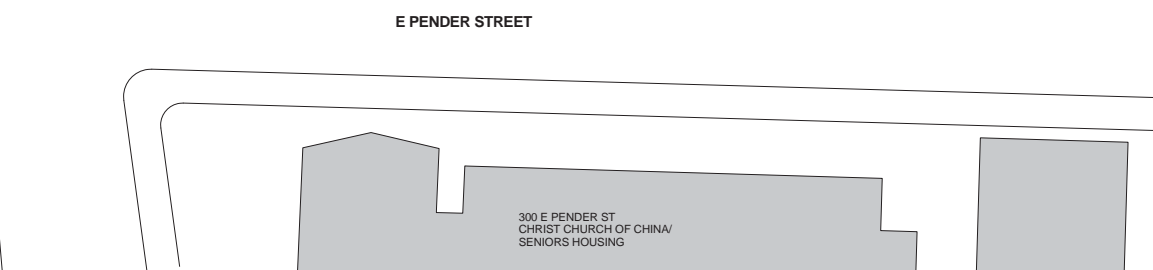
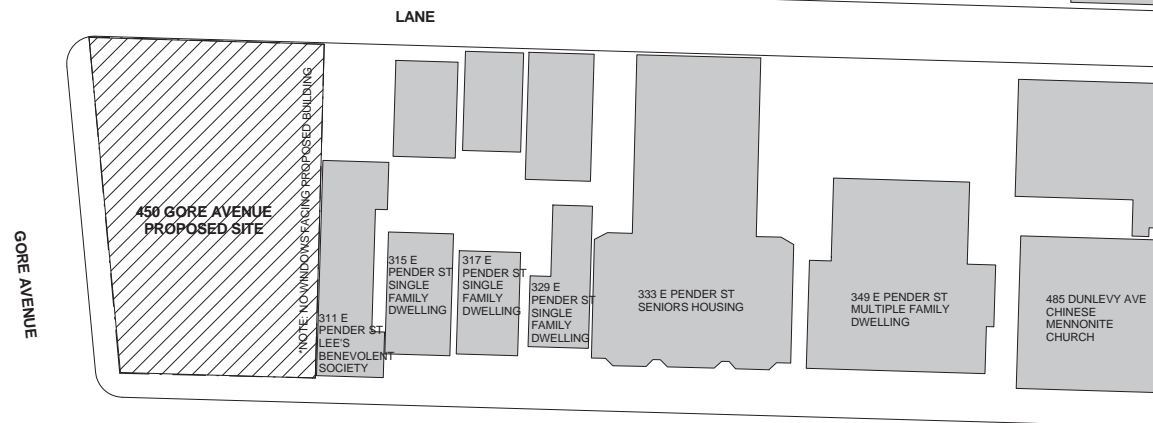

COPYRIGHT:  
This drawing and all copyright herein are the sole and exclusive property of Gair Williamson Architects. Reproduction or use of this drawing in whole or in part, by any means, in any way whatsoever without the prior written consent of Gair Williamson Architects is strictly prohibited.

REVISIONS:

NOTES:  
All Drawings in this set to be read in conjunction with each other.  
Any errors or discrepancies to be reported to the Architect before commencing work.  
All Dimensions to be confirmed on site.  
Contractors are responsible to ensure that all work is executed to the requirements of the appropriate Building Code Authority.

ISSUED FOR REVIEW	14/11/28
REZONING SUBMISSION	04/03/14
SUBMISSION:	DATE:

REVISION:	DATE:
-----------	-------

GAIRWILLIAMSONARCHITECTS  
219 - 209 CARRALL STREET VANCOUVER BC V6B 2J2 CANADA  
T 604 684 2855 F 604 684 2856 W www.gairwilliamson.com



GMC PROJECTS INC.  
ONE ALEXANDER ST VANCOUVER BC V6A 1B2 CANADA  
T 604 771 4677 F 604 771 4678 www.gmcprojects.com

PROJECT:  
450 GORE

DRAWING TITLE:  
CONTEXT PLAN, AERIAL PHOTOS, SITE PLAN  
DRAWN: TM REVIEWED: DL

ISSUE:  
REZONING SUBMISSION

SCALE:  
As indicated

PROJECT NO. REVISION:

DRAWING NO.:

A0.04

