



LANEWAY SITE(BEHIND WILLOW MEDICAL BUILDING) CAMBIE ST

2 27TH AVE  
A108



CAMBIE ST SITE(BEHIND WILLOW MEDICAL BUILDING) LANEWAY

3 28TH AVE  
A108



W 27TH AVE SITE W 28TH AVE

4 CAMBIE STREET  
A108



W 28TH AVE SITE W 27TH AVE

5 LANEWAY  
A108

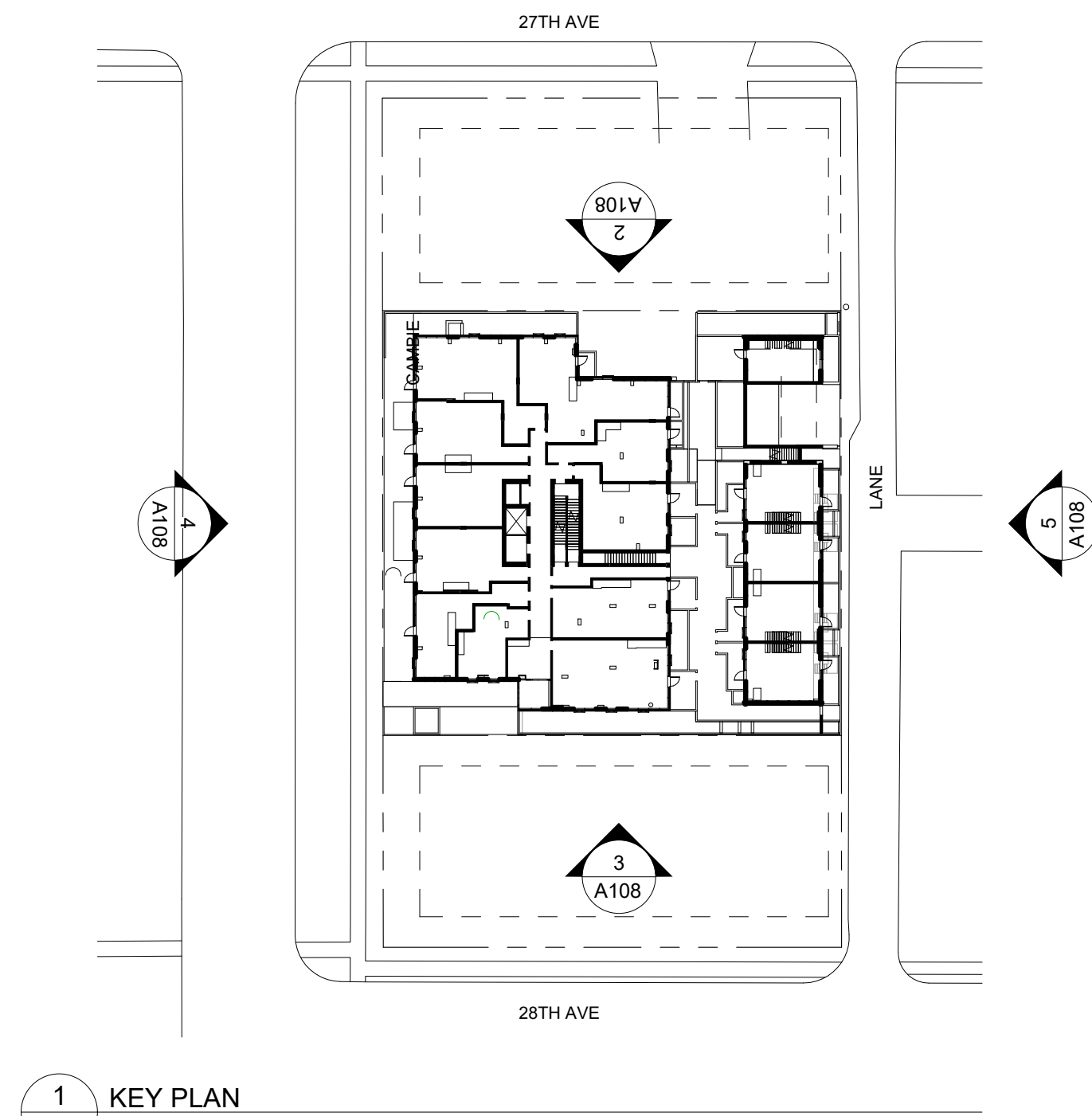

1 KEY PLAN  
A108 1" = 50'-0"

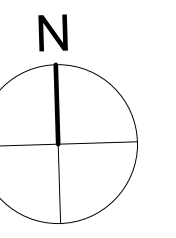

3	Re zoning Submission	06/11/2019
2	Re zoning Enquiry Resubmission	07/18/2018
1	Re zoning Enquiry	04/23/2018

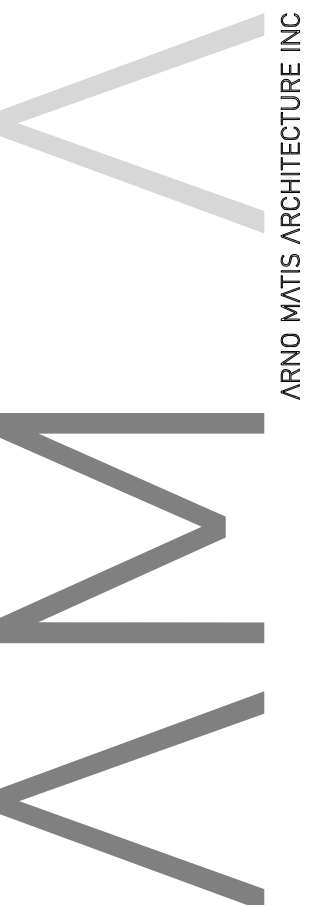

204-1540 WEST 2nd AVE, VANCOUVER BC, CANADA V6J 1H2  
1.604.708.0188 | 1.604.456.9481 | arno@arnomatis.com

DO NOT SCALE DRAWINGS.  
VERIFY ALL DIMENSIONS ON SITE. REPORT ANY DISCREPANCIES TO THE CONSULTANT PRIOR TO CONSTRUCTION.  
COPYRIGHT RESERVING: THIS DRAWING AND DESIGN IS AND REMAINS EXCLUSIVE PROPERTY OF ARNO MATIS ARCHITECTURE INC. WHO HOLD THE COPYRIGHT THEREIN, AND SHALL NOT BE USED FOR ANY DESIGN OR CONSTRUCTION PURPOSE OTHER THAN AS EXPRESSLY AUTHORIZED BY ARNO MATIS ARCHITECTURE INC. SPECIFICALLY FOR THE PROJECT.

DRAWN BY	CHK	INT	SCALE
CA	AH		1" = 50'-0"
			DRAWING DATE
			07/18/2018

4338 & 4362  
CAMBIE ST  
VANCOUVER, BC

PROJECT  
STREETSCAPE  
PHOTOS

TITLE	ISSUE NO.
PROJECT NUMBER 201801	3
DRAWING NUMBER	A108