

## Demolition and Phasing Diagrams

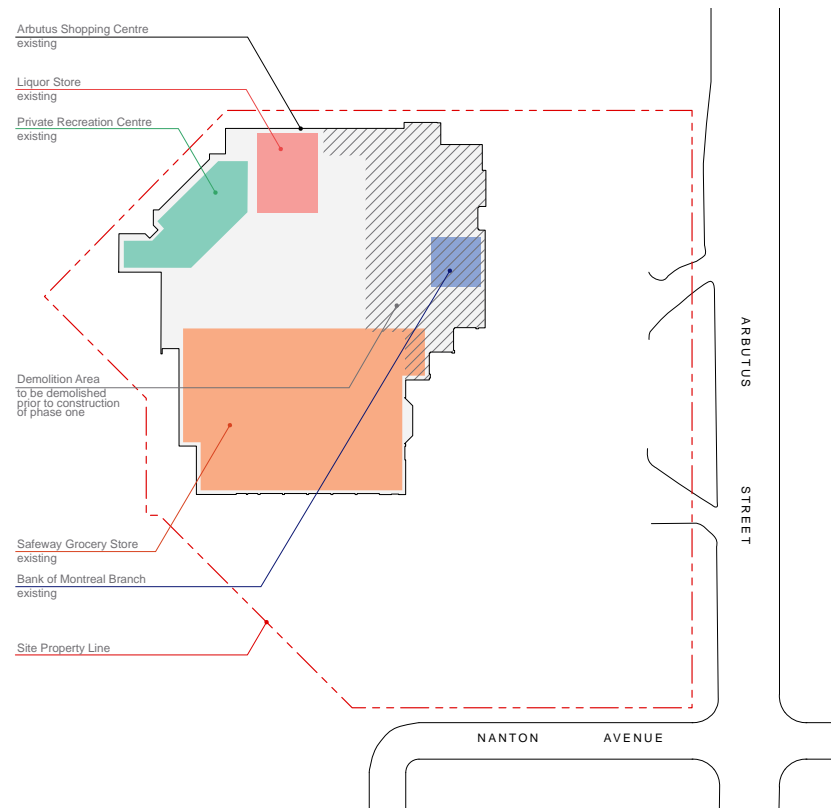

### Existing Development

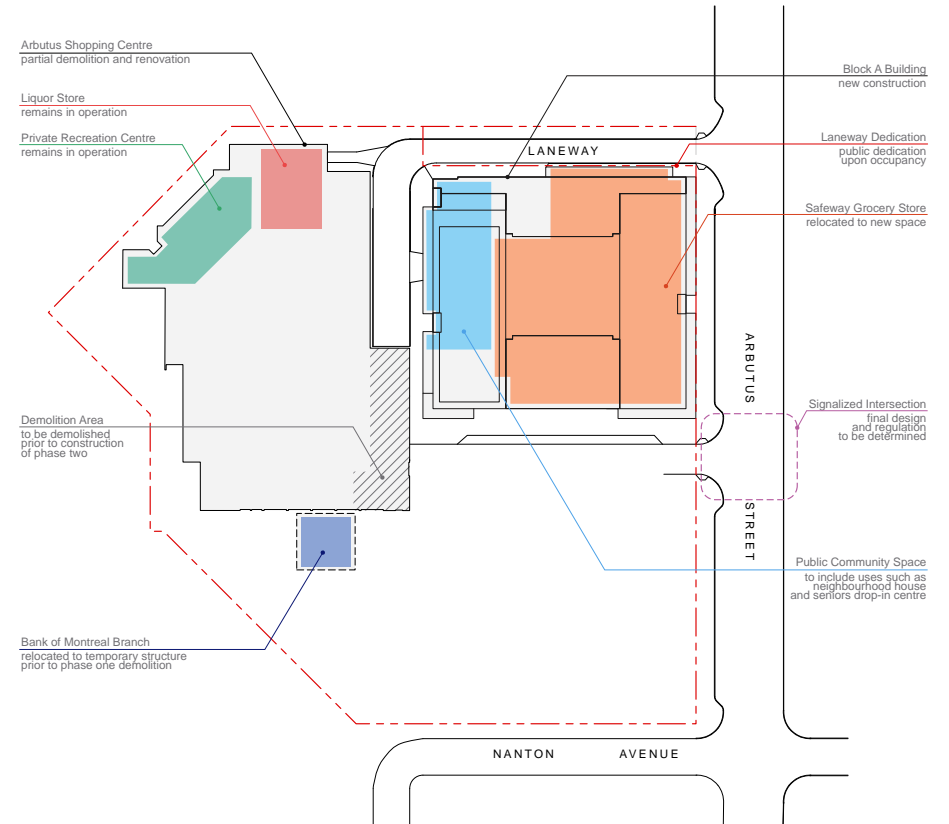

### Phase One

Phase One will consist of Block A, containing the new Safeway store. Demolition of the existing centre will take place along the northeast frontage of the building with just enough removed to allow for the construction of Block A and a portion of the new Yew Street. Temporary access will be provided to the existing tenants of the centre on both the ground and second floors.

# 8.0 DEMOLITION AND PHASING

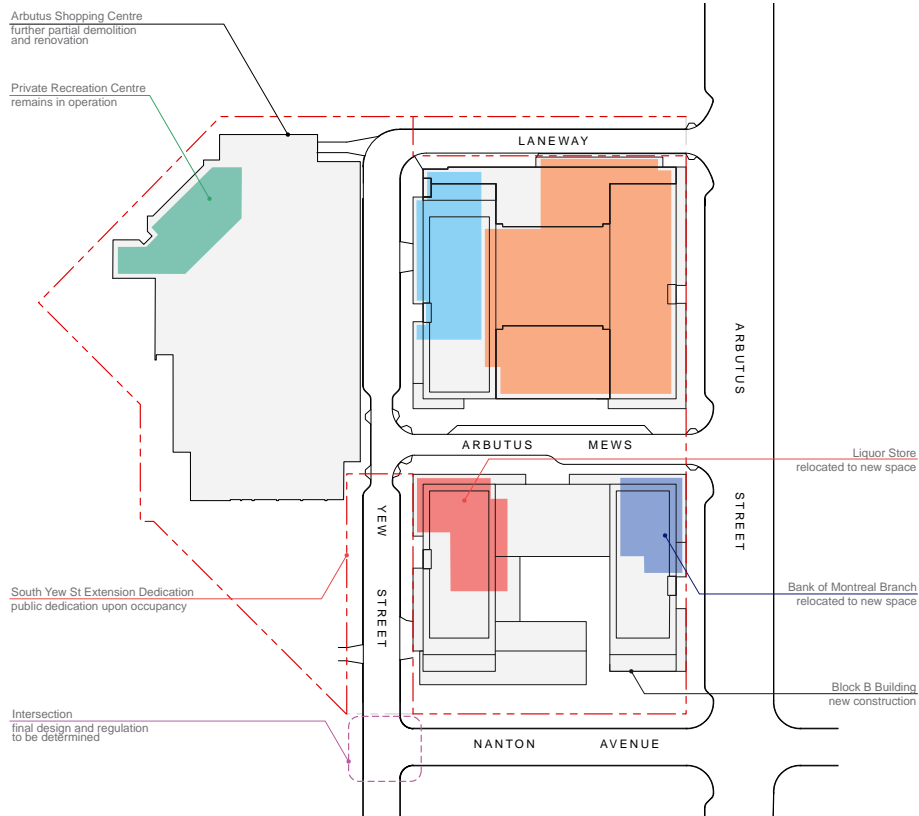

## Phase Two

Once Safeway moves to its new premises, the old store will be demolished, allowing for the construction of Block B and the remainder of the new Yew Street extension as Phase Two.

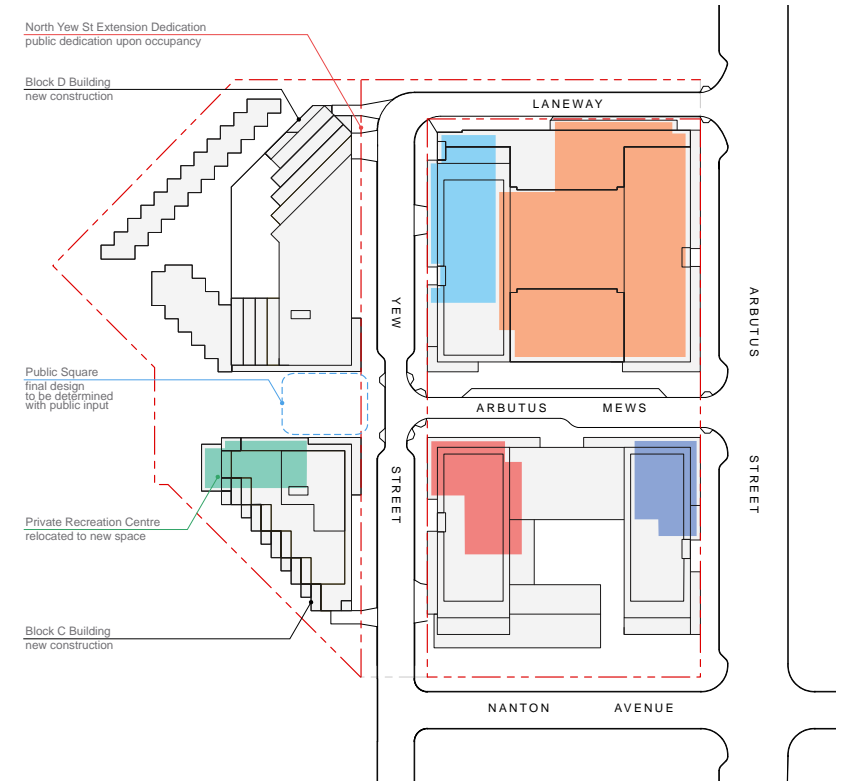

## Phase Three / Four

The demolition of the remaining shopping centre will allow Block D to be constructed, including the majority of the underground parking levels for both Blocks C and D. Block C, including the new community (strata) recreation centre, will be constructed either concurrently or as a separate later phase.

