

FINISH MATERIAL LEGEND

- 1 TERRACOTTA RAINSCREEN CLADDING, TERREAL "PITERAK 20", PEARL GREY
- 2 PRE-FINISHED COMPOSITE ALUMINUM RAINSCREEN CLADDING
- 3 PRE-FINISHED ALUMINUM WINDOW WALL SYSTEM
- 4 PRE-FINISHED ALUMINUM CURTAIN WALL SYSTEM
- 5 PRE-FINISHED EXTRUDED ALUMINUM SUNSHADE, COLOUR TO MATCH TERRACOTTA RAINSCREEN
- 6 PAINTED ARCHITECTURAL CONCRETE (ELASTOMERIC COATING)
- 7 EXPOSED ARCHITECTURAL CONCRETE (CLEAR SEALED)
- 8 PRE-FINISHED ALUMINUM & GLASS RAILING, COLOUR TO MATCH WINDOWS
- 9 METAL & GLASS CANOPY
- 10 GREENSCREEN WALL PER LANDSCAPE

| | | |
|-----------|------------|---------------------|
| 1 | 05/15/2013 | ISSUED FOR REZONING |
| ISSUE NO. | | |

PROJECT

**4099 CAMBIE ST.
VANCOUVER, BC**

DRAWING TITLE

**EAST ELEVATION
(CAMBIE ST.)**

| | |
|---------|---------------------|
| JOB NO. | 11-22 |
| DRAWN | KT |
| DATE | 15 MAY 2013 |
| SCALE | 1/8" = 1'-0" U.N.O. |
| CHECKED | WTL |

© Copyright reserved. This plan and design is and at all times remains the exclusive property of W. T. Leung Architects and cannot be used without the Architects consent.

DRAWING NO.

A3.00

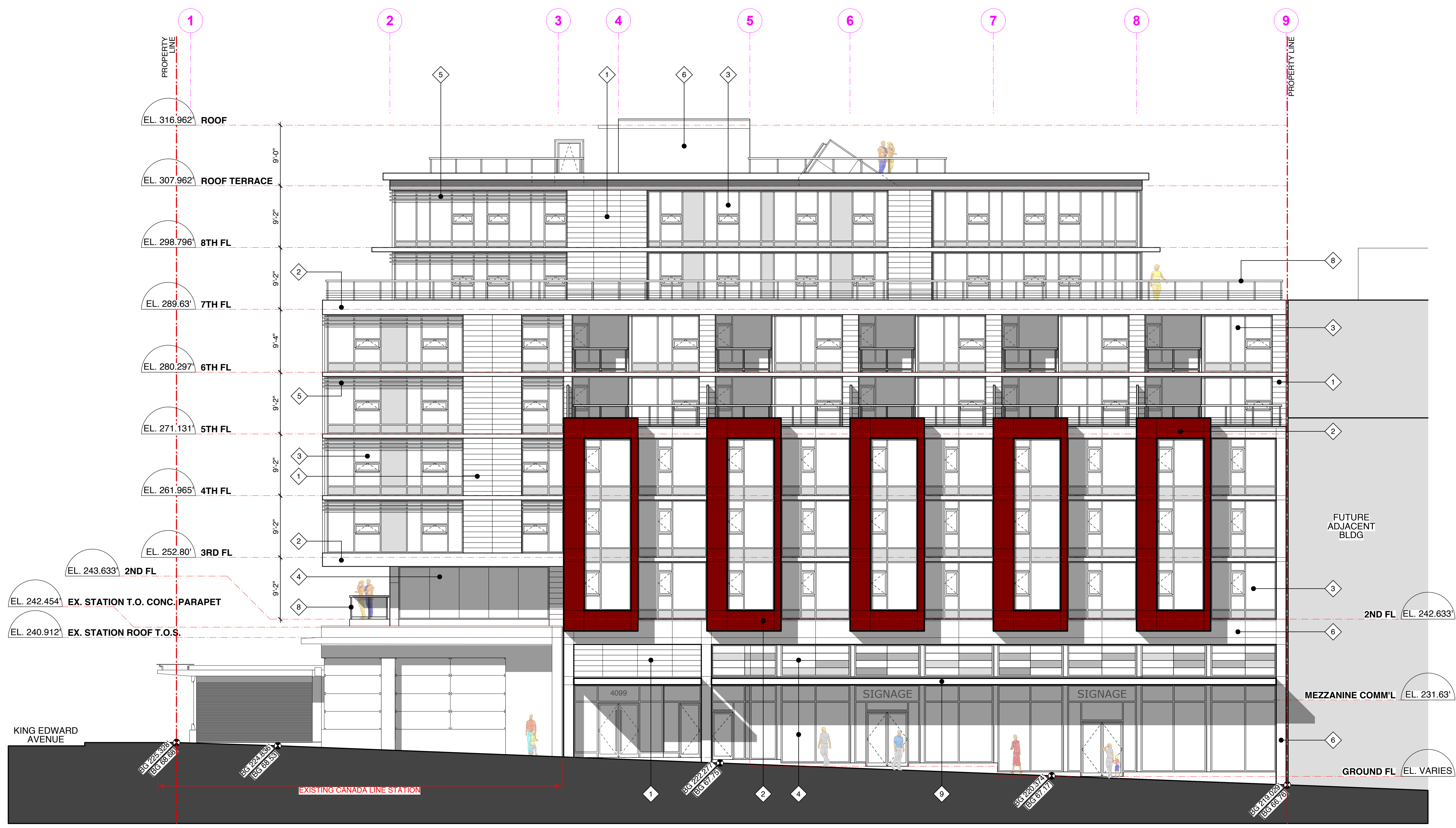

KING EDWARD AVENUE

EXISTING CANADA LINE STATION

FUTURE ADJACENT BLDG

2ND FL. EL. 242.633'

MEZZANINE COMM'L. EL. 231.63'

GROUND FL. EL. VARIES

EL. 316.962' ROOF

EL. 307.962' ROOF TERRACE

EL. 298.796' 8TH FL

EL. 289.63' 7TH FL

EL. 280.297' 6TH FL

EL. 271.131' 5TH FL

EL. 261.965' 4TH FL

EL. 252.80' 3RD FL

EL. 243.633' 2ND FL

EL. 242.454' EX. STATION T.O. CONC. PARAPET

EL. 240.912' EX. STATION ROOF T.O.S.

4099

SIGNAGE

SIGNAGE

B/S 2205-2928
E/S 2205-2928

B/S 2204-8833
E/S 2204-8833

B/S 2228-1111
E/S 2228-1111

B/S 2203-1111
E/S 2203-1111

B/S 2191-0999
E/S 2191-0999

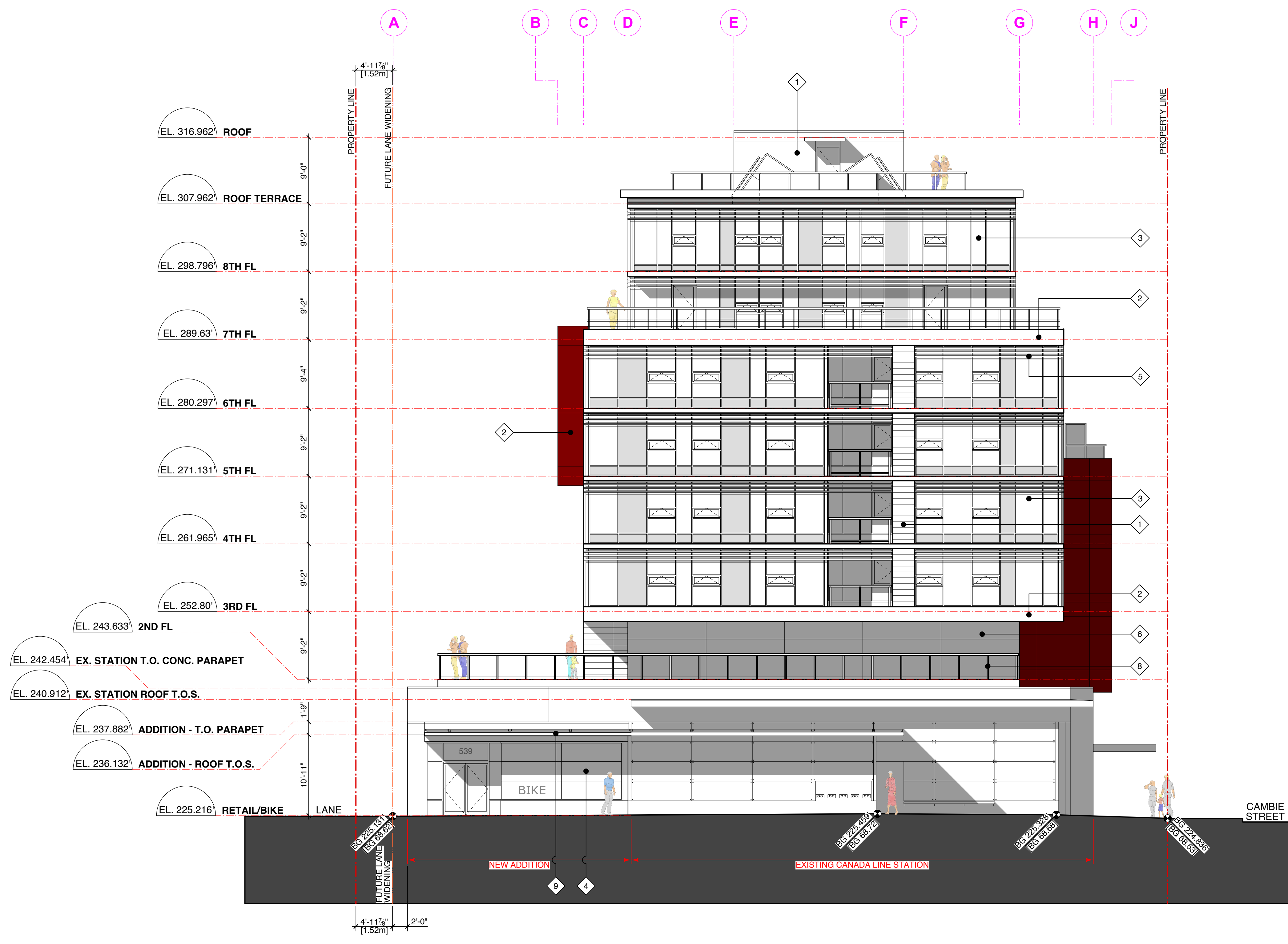

FINISH MATERIAL LEGEND

- 1 TERRACOTTA RAINSCREEN CLADDING, TERREAL "PITERAK 20", PEARL GREY
- 2 PRE-FINISHED COMPOSITE ALUMINUM RAINSCREEN CLADDING
- 3 PRE-FINISHED ALUMINUM WINDOW WALL SYSTEM
- 4 PRE-FINISHED ALUMINUM CURTAIN WALL SYSTEM
- 5 PRE-FINISHED EXTRUDED ALUMINUM SUNSHADE, COLOUR TO MATCH TERRACOTTA RAINSCREEN
- 6 PAINTED ARCHITECTURAL CONCRETE (ELASTOMERIC COATING)
- 7 EXPOSED ARCHITECTURAL CONCRETE (CLEAR SEALED)
- 8 PRE-FINISHED ALUMINUM & GLASS RAILING, COLOUR TO MATCH WINDOWS
- 9 METAL & GLASS CANOPY
- 10 GREENSCREEN WALL PER LANDSCAPE

| | | |
|-----------|------------|---------------------|
| 1 | 05/15/2013 | ISSUED FOR REZONING |
| ISSUE NO. | | |

PROJECT

**4099 CAMBIE ST.
VANCOUVER, BC**

DRAWING TITLE

**SOUTH ELEVATION
(KING EDWARD AVE.)**

| | |
|---------|---------------------|
| JOB NO. | 11-22 |
| DRAWN | KT |
| DATE | 15 MAY 2013 |
| SCALE | 1/8" = 1'-0" U.N.O. |
| CHECKED | WTL |

© Copyright reserved. This plan and design is and at all times remains the exclusive property of W. T. Leung Architects and cannot be used without the Architects consent.

DRAWING NO.

A3.01

FINISH MATERIAL LEGEND

- 1 TERRACOTTA RAINSCREEN CLADDING: TERREAL "PITERAK 20", PEARL GREY
- 2 PRE-FINISHED COMPOSITE ALUMINUM RAINSCREEN CLADDING
- 3 PRE-FINISHED ALUMINUM WINDOW WALL SYSTEM
- 4 PRE-FINISHED ALUMINUM CURTAIN WALL SYSTEM
- 5 PRE-FINISHED EXTRUDED ALUMINUM SUNSHADE, COLOUR TO MATCH TERRACOTTA RAINSCREEN
- 6 PAINTED ARCHITECTURAL CONCRETE (ELASTOMERIC COATING)
- 7 EXPOSED ARCHITECTURAL CONCRETE (CLEAR SEALED)
- 8 PRE-FINISHED ALUMINUM & GLASS RAILING, COLOUR TO MATCH WINDOWS
- 9 METAL & GLASS CANOPY
- 10 GREENSCREEN WALL PER LANDSCAPE

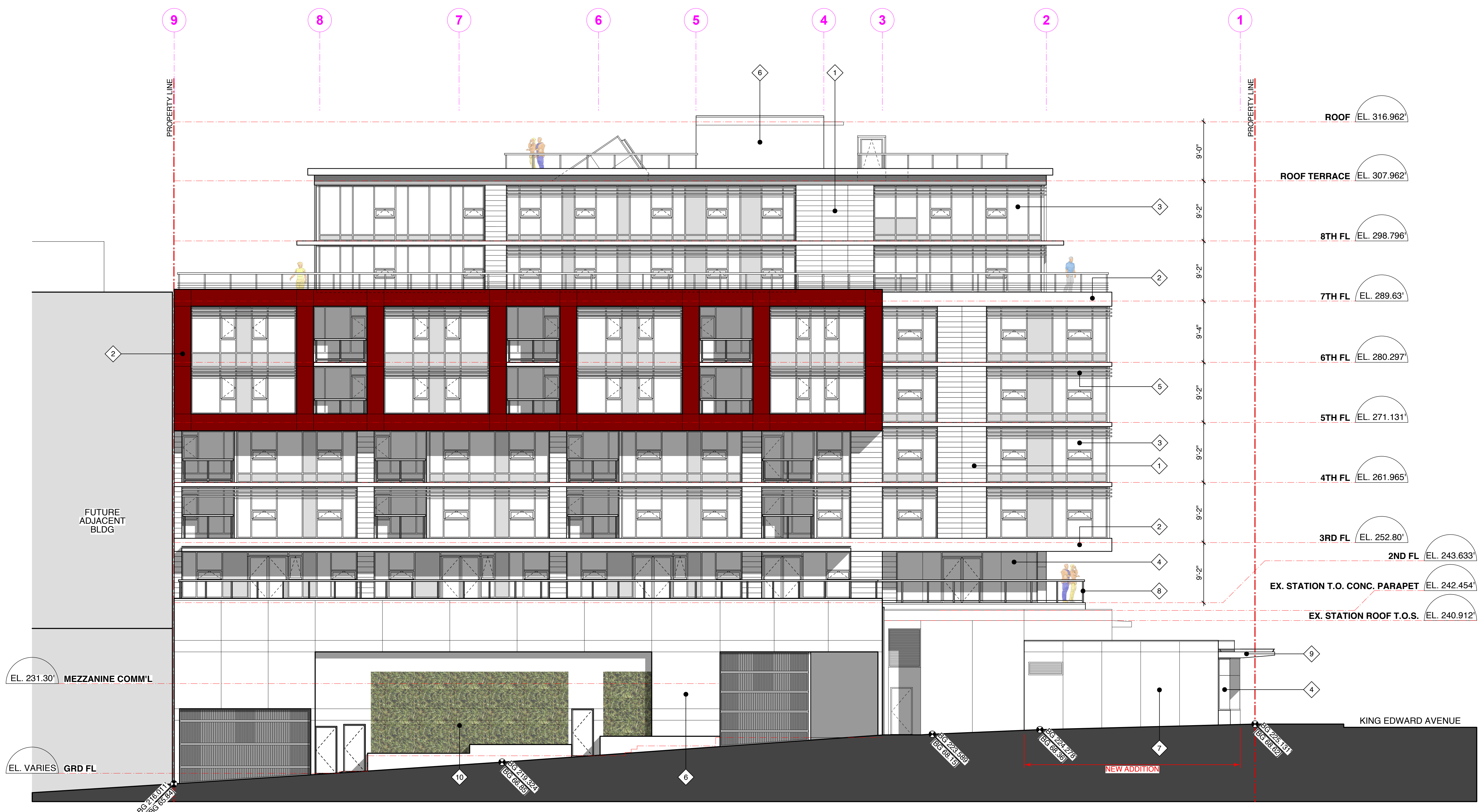

| | | |
|-----------|------------|---------------------|
| 1 | 05/15/2013 | ISSUED FOR REZONING |
| ISSUE NO. | | |

PROJECT
4099 CAMBIE ST. VANCOUVER, BC

DRAWING TITLE
WEST ELEVATION (LANE)

JOB NO. **11-22**
DRAWN **KT**
DATE **15 MAY 2013**
SCALE **1/8" = 1'-0" U.N.O.**
CHECKED **WTL**

© Copyright reserved. This plan and design is and at all times remains the exclusive property of W. T. Leung Architects and cannot be used without the Architects consent.

DRAWING NO.

A3.02