

LOWER LEVEL ASSEMBLY AREA: 878.9 SQ.M. (9460 SQ.FT.)

LOWER LEVEL BICYCLE AREA KEY PLAN

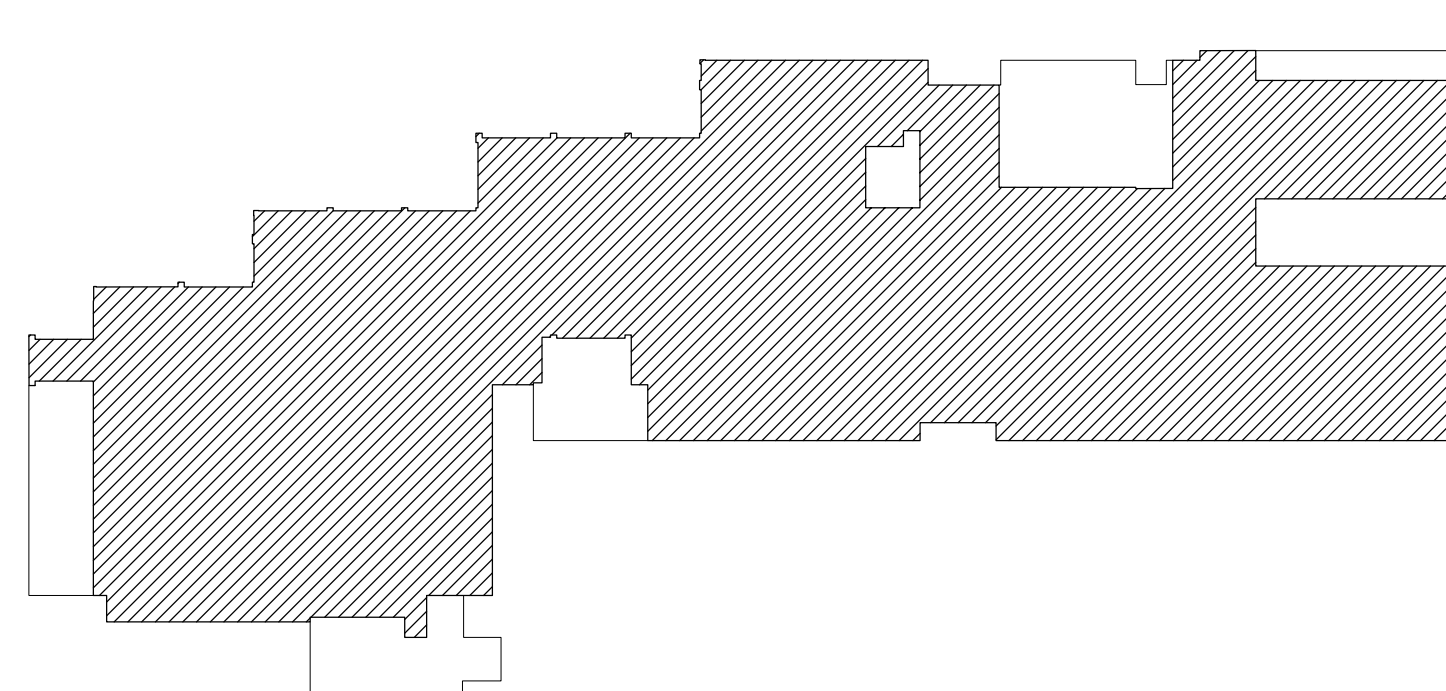

MAIN LEVEL ASSEMBLY AREA: 1,925.9 SQ.M. (20,730 SQ.FT.)

MAIN LEVEL BICYCLE AREA KEY PLAN

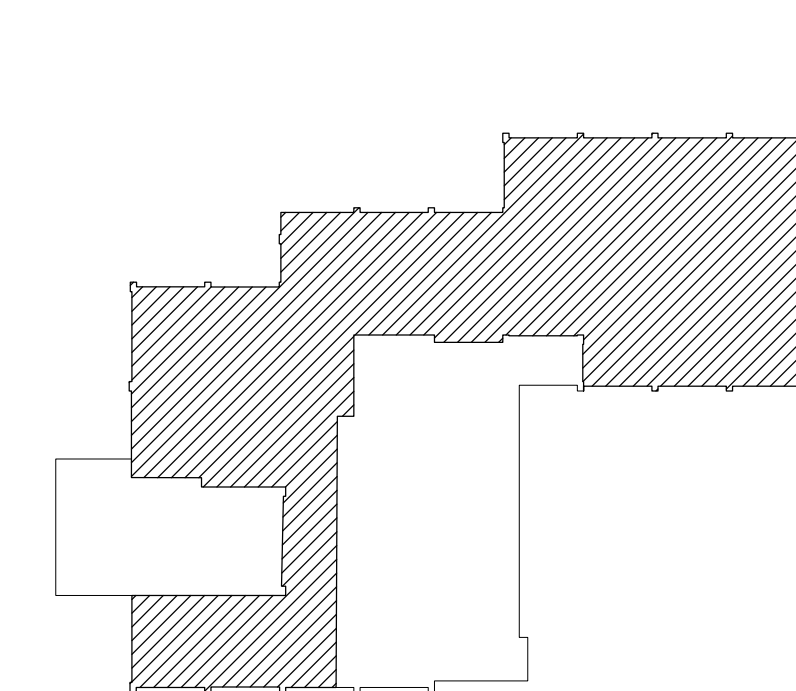

UPPER LEVEL ASSEMBLY AREA: 699.2 SQ.M. (7,526 SQ.FT.)

UPPER LEVEL BICYCLE AREA KEY PLAN

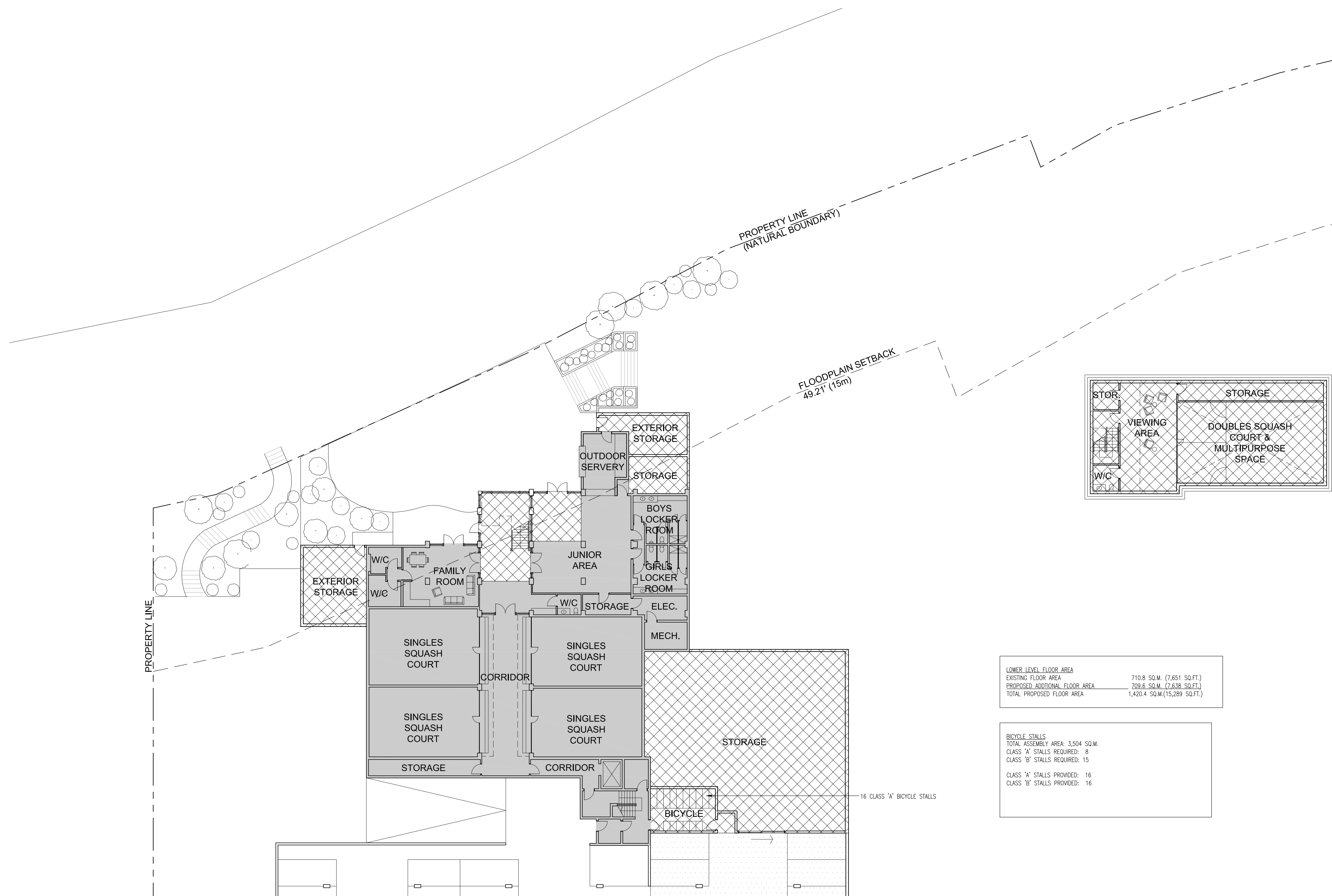

ALL OF THE DOCUMENTS PREPARED BY PROSCENIUM ARCHITECTURE + INTERIORS INC. OR ON BEHALF OF PROSCENIUM ARCHITECTURE + INTERIORS INC. IN CONNECTION WITH THE PROJECT ARE INSTRUMENTS OF SERVICE FOR THE EXECUTION OF THE PROJECT. PROSCENIUM ARCHITECTURE + INTERIORS INC. RETAINS THE PROPERTY AND COPYRIGHT IN THESE DOCUMENTS, WHETHER THE PROJECT IS EXECUTED OR NOT. THESE DOCUMENTS MAY NOT BE USED ON ANY OTHER PROJECT WITHOUT PRIOR WRITTEN AGREEMENT OF PROSCENIUM ARCHITECTURE + INTERIORS INC. DO NOT SCALE DRAWINGS.

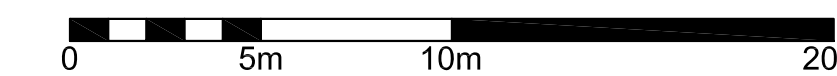

**LEGEND**

- EXISTING FLOOR AREA
- NEW FLOOR AREA
- NEW PARKING AREA

<b>LOWER LEVEL FLOOR AREA</b>	
EXISTING FLOOR AREA	710.8 SQ.M. (7,651 SQ.FT.)
PROPOSED ADDITIONAL FLOOR AREA	709.6 SQ.M. (7,638 SQ.FT.)
TOTAL PROPOSED FLOOR AREA	1,420.4 SQ.M. (15,289 SQ.FT.)

<b>BICYCLE STALLS</b>	
TOTAL ASSEMBLY AREA	3,504 SQ.M.
CLASS 'A' STALLS REQUIRED	8
CLASS 'B' STALLS REQUIRED	15
CLASS 'A' STALLS PROVIDED	16
CLASS 'B' STALLS PROVIDED	16

REV.	DESCRIPTIONS	BY	DATE
-	ISSUED FOR REZONING APPLICATION	KC	11.06.01

CAD FILE: 1008X200 REVISION NO.

PROJECT  
**JERICHO TENNIS CLUB REZONING**

PROJECT NUMBER  
**10-08**

DWG. NO.  
**A200a**

DRAWING TITLE  
**PROPOSED LOWER FLOOR PLAN**

DATE JUNE 2011	SCALE 1/16" = 1'-0"	DRAWN GP	CHECKED KC
-------------------	------------------------	-------------	---------------