

NOT FOR  
CONSTRUCTION

Issue

- 01. SEP 13 2019 - ISSUE FOR COORDINATION
- 02. OCT 11 2019 - ISSUE FOR REVIEW
- 03. OCT 18 2019 - ISSUE FOR REVIEW
- 04. OCT 22 2019 - ISSUE FOR CITY REVIEW
- 05. OCT 29 2019 - PRE-REZONING APPLICATION REVIEW
- 06. NOV 08 2019 - REZONING APPLICATION
- 07. NOV 08 2019 - DESIGN DEVELOPMENT
- 08. JAN 21 2020 - DESIGN DEVELOPMENT
- 09. FEB 20 2020 - DESIGN DEVELOPMENT
- 10. FEB 26 2020 - DESIGN DEVELOPMENT
- 11. MAR 09 2020 - DESIGN DEVELOPMENT
- 12. APR 17 2020 - REZONING RESUBMISSION COV REVIEW
- 13. MAY 08 2020 - REZONING RESUBMISSION
- 14. MAY 12 2020 - REZONING RESUBMISSION
- 15. MAY 21 2020 - REZONING RESUBMISSION

Revision

All drawings and related documents are the property of Leckie Studio Architecture + Design Inc. and may not be reproduced in whole or in part without the architect's permission. This drawing should not be used to calculate areas. Do not scale this drawing. All dimensions to be confirmed on site by the general contractor and such dimensions to be their responsibility. All work must comply with the relevant Building Code By Law and related documents. Drawing errors and omissions must be immediately reported to the architect.

Client

**Westbank  
Broadway +  
Alma**

3743, 3701 West Broadway

Drawing Title

**Elevation North**

Drawn / Checked Project Code  
LSAD WBA

Scale Date  
1:100 @ 22 x 34

1:200 @ 11 x 17  
Sheet Number Revision

**A401**



NOT FOR  
CONSTRUCTION

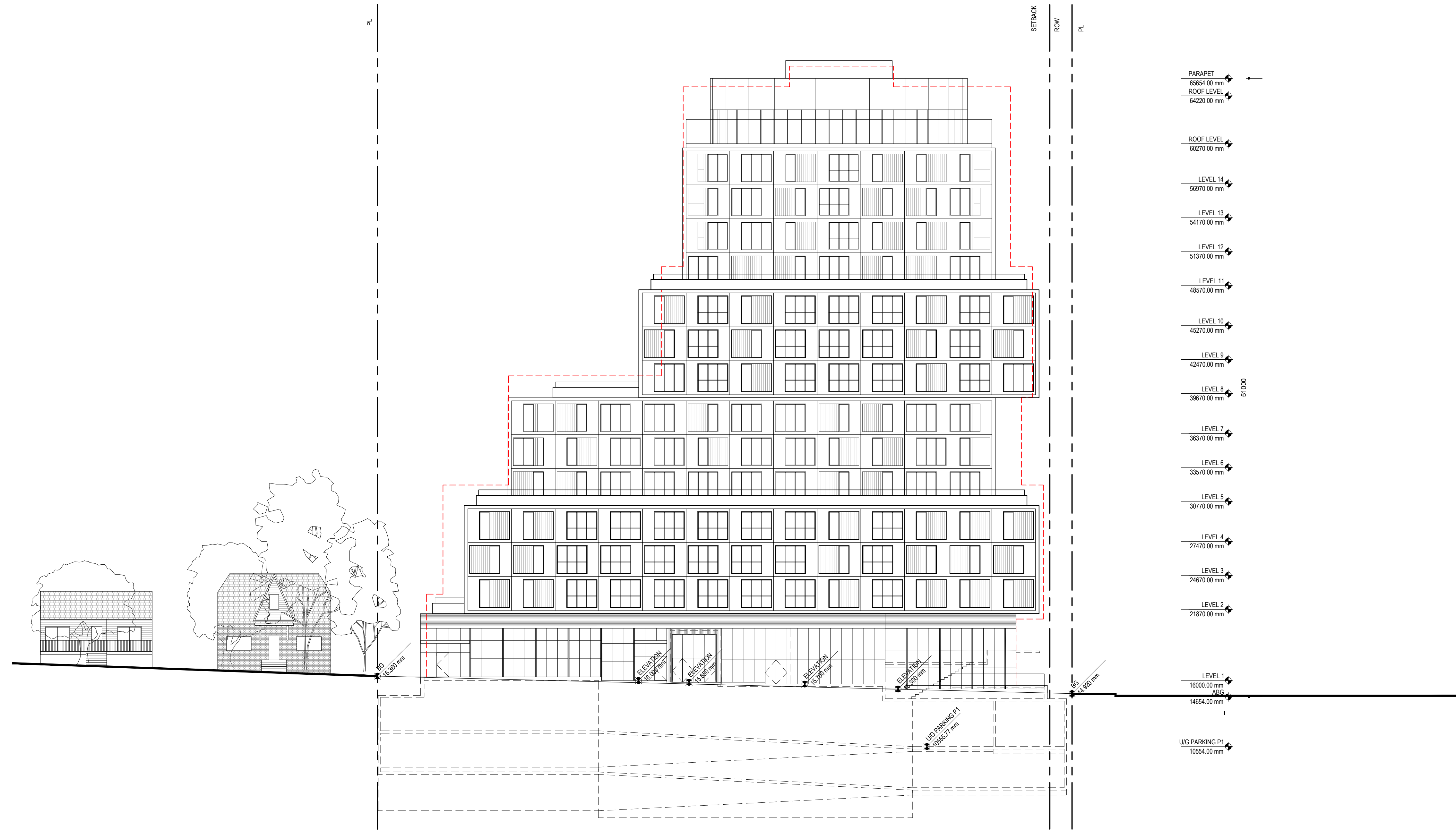

Issue

01. SEP 13 2019 - ISSUE FOR COORDINATION
02. OCT 11 2019 - ISSUE FOR REVIEW
03. OCT 18 2019 - ISSUE FOR REVIEW
04. OCT 22 2019 - ISSUE FOR CITY REVIEW
05. OCT 29 2019 - PRE-REZONING APPLICATION REVIEW
06. NOV 08 2019 - REZONING APPLICATION
07. NOV 08 2019 - DESIGN DEVELOPMENT
08. JAN 21 2020 - DESIGN DEVELOPMENT
09. FEB 20 2020 - DESIGN DEVELOPMENT
10. FEB 26 2020 - DESIGN DEVELOPMENT
11. MAR 09 2020 - DESIGN DEVELOPMENT
12. APR 17 2020 - REZONING RESUBMISSION
13. MAY 08 2020 - REZONING RESUBMISSION
14. MAY 12 2020 - REZONING RESUBMISSION
15. MAY 21 2020 - REZONING RESUBMISSION

Revision

All drawings and related documents are the property of Leckie Studio Architecture + Design Inc. and may not be reproduced in whole or in part without the architect's permission. This drawing should not be used to calculate areas. Do not scale this drawing. All dimensions to be confirmed on site by the general contractor and such dimensions to be their responsibility. All work must comply with the relevant Building Code By Law and related documents. Drawing errors and omissions must be immediately reported to the architect.

Client

**Westbank  
Broadway +  
Alma**

3743, 3701 West Broadway

Drawing Title

**Elevation South**

Drawn / Checked Project Code  
LSAD WBA

Scale Date

1:100 @ 22 x 34

1:200 @ 11 x 17

Sheet Number Revision

**A402**

NOT FOR  
CONSTRUCTION

Issue

- 01. SEP 13 2019 - ISSUE FOR COORDINATION
- 02. OCT 11 2019 - ISSUE FOR REVIEW
- 03. OCT 18 2019 - ISSUE FOR REVIEW
- 04. OCT 22 2019 - ISSUE FOR CITY REVIEW
- 05. OCT 29 2019 - PRE-REZONING APPLICATION REVIEW
- 06. NOV 08 2019 - REZONING APPLICATION
- 07. NOV 08 2019 - DESIGN DEVELOPMENT
- 08. JAN 21 2020 - DESIGN DEVELOPMENT
- 09. FEB 20 2020 - DESIGN DEVELOPMENT
- 10. FEB 26 2020 - DESIGN DEVELOPMENT
- 11. MAR 09 2020 - DESIGN DEVELOPMENT
- 12. APR 17 2020 - REZONING RESUBMISSION COV REVIEW
- 13. MAY 08 2020 - REZONING RESUBMISSION
- 14. MAY 12 2020 - REZONING RESUBMISSION
- 15. MAY 21 2020 - REZONING RESUBMISSION

Revision

All drawings and related documents are the property of Leckie Studio Architecture + Design Inc. and may not be reproduced in whole or in part without the architect's permission. This drawing should not be used to calculate areas. Do not scale this drawing. All dimensions to be confirmed on site by the general contractor and such dimensions to be their responsibility. All work must comply with the relevant Building Code By Law and related documents. Drawing errors and omissions must be immediately reported to the architect.

Client

**Westbank  
Broadway +  
Alma**

3743, 3701 West Broadway

Drawing Title

**Elevation West**

Drawn / Checked Project Code  
LSAD WBA

Scale Date

1:100 @ 22 x 34

1:200 @ 11 x 17

Sheet Number Revision



**A403**

NOT FOR  
CONSTRUCTION

Issue

- 01. SEP 13 2019 - ISSUE FOR COORDINATION
- 02. OCT 11 2019 - ISSUE FOR REVIEW
- 03. OCT 18 2019 - ISSUE FOR REVIEW
- 04. OCT 22 2019 - ISSUE FOR CITY REVIEW
- 05. OCT 29 2019 - PRE-REZONING APPLICATION REVIEW
- 06. NOV 08 2019 - REZONING APPLICATION
- 07. NOV 08 2019 - DESIGN DEVELOPMENT
- 08. JAN 21 2020 - DESIGN DEVELOPMENT
- 09. FEB 20 2020 - DESIGN DEVELOPMENT
- 10. FEB 26 2020 - DESIGN DEVELOPMENT
- 11. MAR 09 2020 - DESIGN DEVELOPMENT
- 12. APR 17 2020 - REZONING RESUBMISSION COV REVIEW
- 13. MAY 08 2020 - REZONING RESUBMISSION
- 14. MAY 12 2020 - REZONING RESUBMISSION
- 15. MAY 21 2020 - REZONING RESUBMISSION

Revision

All drawings and related documents are the property of Leckie Studio Architecture + Design Inc. and may not be reproduced in whole or in part without the architect's permission. This drawing should not be used to calculate areas. Do not scale this drawing. All dimensions to be confirmed on site by the general contractor and such dimensions to be their responsibility. All work must comply with the relevant Building Code By Law and related documents. Drawing errors and omissions must be immediately reported to the architect.

Client

**Westbank  
Broadway +  
Alma**

3743, 3701 West Broadway

Drawing Title

**Elevation East**

Drawn / Checked Project Code  
LSAD WBA

Scale Date  
1:100 @ 22 x 34

1:200 @ 11 x 17  
Sheet Number Revision

**A404**



- PARAPET 65654.03 mm
- ROOF LEVEL 64220.00 mm
- ROOF LEVEL 60270.00 mm
- LEVEL 14 56970.00 mm
- LEVEL 13 54170.00 mm
- LEVEL 12 51370.00 mm
- LEVEL 11 48570.00 mm
- LEVEL 10 45270.00 mm
- LEVEL 9 42470.00 mm
- LEVEL 8 39670.00 mm
- LEVEL 7 36370.00 mm
- LEVEL 6 33570.00 mm
- LEVEL 5 30770.00 mm
- LEVEL 4 27470.00 mm
- LEVEL 3 24570.00 mm
- LEVEL 2 21870.00 mm
- LEVEL 1 16000.00 mm
- AGC 14254.00 mm
- U/G PARKING P1 10568.00 mm

