

CONSULTANT:

EXISTING RESIDENTIAL BUILDINGS

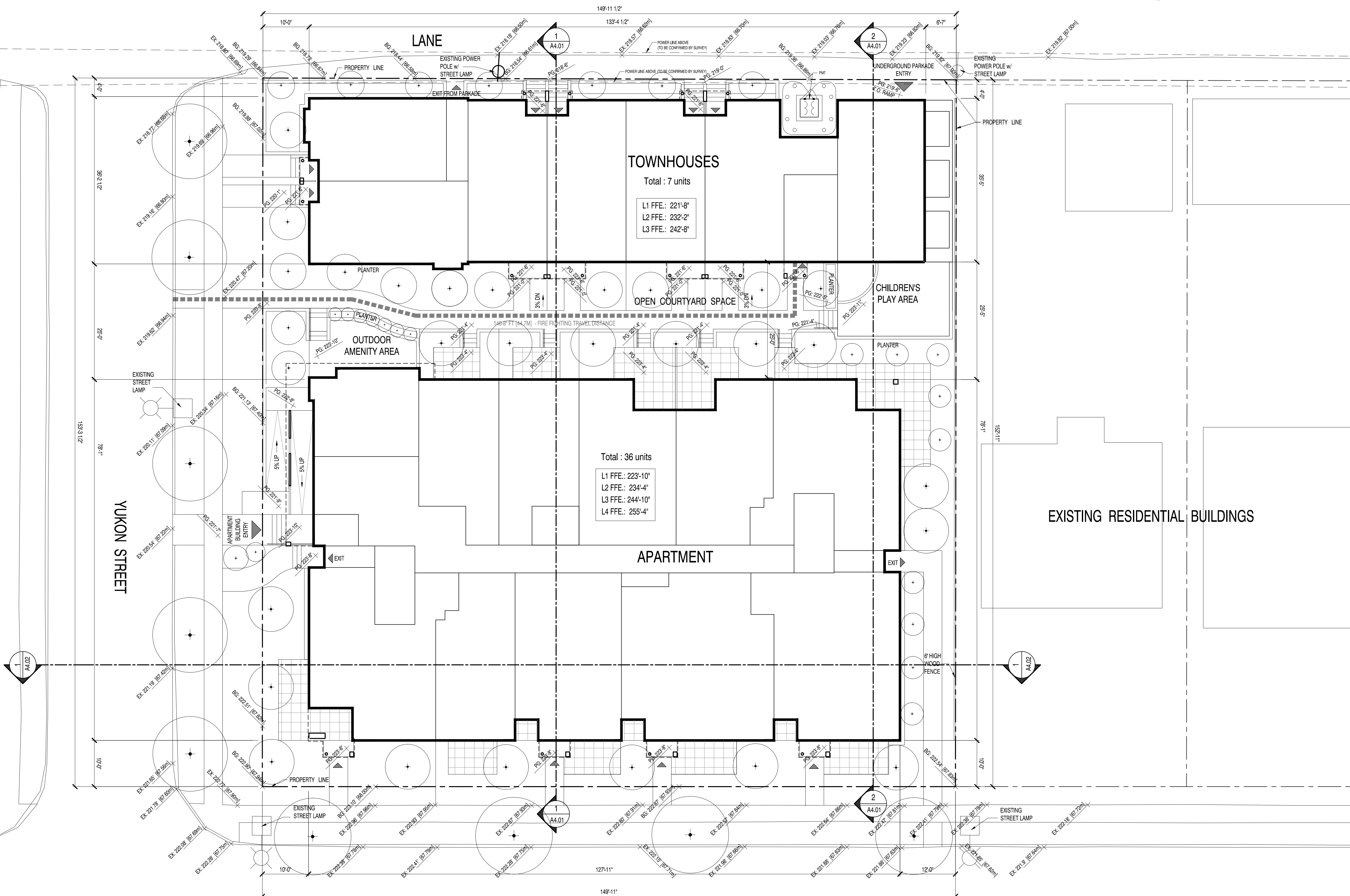

CLIENT:
Pennyfarthing Development Corp.
100 - 1450 Creekside Drive
Vancouver, B.C.
V6J-5B3

PROJECT TITLE:
King Edward Avenue & Yukon Street
357-391 West King Edward Avenue
Vancouver, BC

DRAWING TITLE:
Site Plan

DRAWING ISSUED FOR: ISSUED FOR REZONING
DATE ISSUED: 2014.01.24
BY: JW

STAMP:

DATE:

KEY PLAN:

NORTH ARROW:
DRAWN BY: -
JOB NUMBER: 1313
REVISION NO.: -
SCALE:
FILE NAME: -
SHEET NO.:

EXISTING RESIDENTIAL BUILDINGS

EXISTING RESIDENTIAL BUILDINGS

1 SITE PLAN
SCALE: 3/32"=1'-0"

KING EDWARD AVENUE

LEGEND
▲ ENTRY / EXIT
■ FIRE FIGHTING MAX. TRAVEL DISTANCE

Civic Address: 357, 375, 391 West King Edward Avenue, Vancouver, BC.
Legal Description: Lots 28, 29, and 30, Block 662, District Lot 526, Plan 2913

