

**IMPORTANT:** Copyright reserved. This design and drawing is the exclusive property of Cornerstone Architecture and cannot be used for any purpose without the written consent of the Architect. This drawing is not to be used for construction until issued for that purpose by the Architect.

Prior to commencement of the Work, the Contractor shall review and verify drawing dimensions, datums and levels to identify all discrepancies between information on this drawing and 1) actual site conditions; and 2) the remaining Contract Documents. The Contractor shall bring these items to the attention of the Architect for clarification before proceeding with work.

**CONTACT INFORMATION:**

Architectural  
**cornerstone architecture**  
vancouver, canada

408 - 611 Alexander Street  
Vancouver, British Columbia  
Canada, V6A 1E1  
www.cornerarch.com  
tel: 604-253-8800  
fax: 604-253-8133

**CONTACT INFORMATION:**

**ARCHITECTURAL**  
**cornerstone architecture**

Contact: Mr. Scott Kennedy  
Contact: Mr. Andres Vargas  
408 - 611 Alexander Street  
Vancouver B.C. V6A 1E1  
www.cornerarch.com  
tel: 604-253-8800  
fax: 604-253-8133

**PROJECT:**

**3501-3523 E HASTINGS**  
MIXED-USE RESIDENTIAL /  
COMMERCIAL DEVELOPMENT  
VANCOUVER B.C.

**ADDRESS:**

**3501-3523 E HASTINGS**  
**VANCOUVER B.C.**

**DRAWING:**

**SECTIONS A & B**

**ISSUE / REVISION DATE:**

Issued For Review Jan 15, 2014

**DRAWN**

**REVIEWED**

**SCALE** 1:100 (unless noted otherwise)  
(units in meters)

**PLOT DATE** January 15, 2014

**PROJECT NO.**

**1307**

**DRAWING NO.**

**A4.3**

**REVISION**

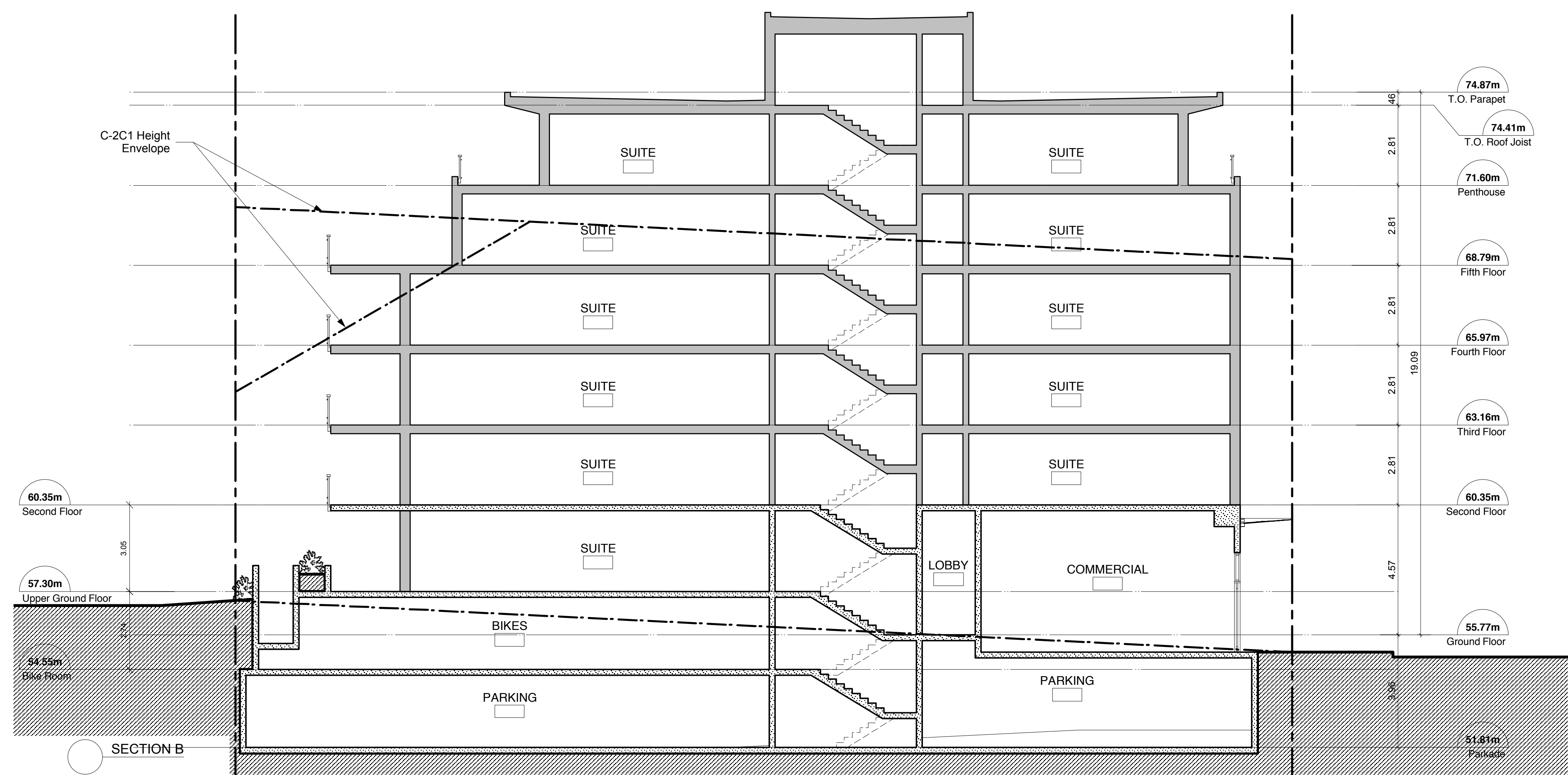
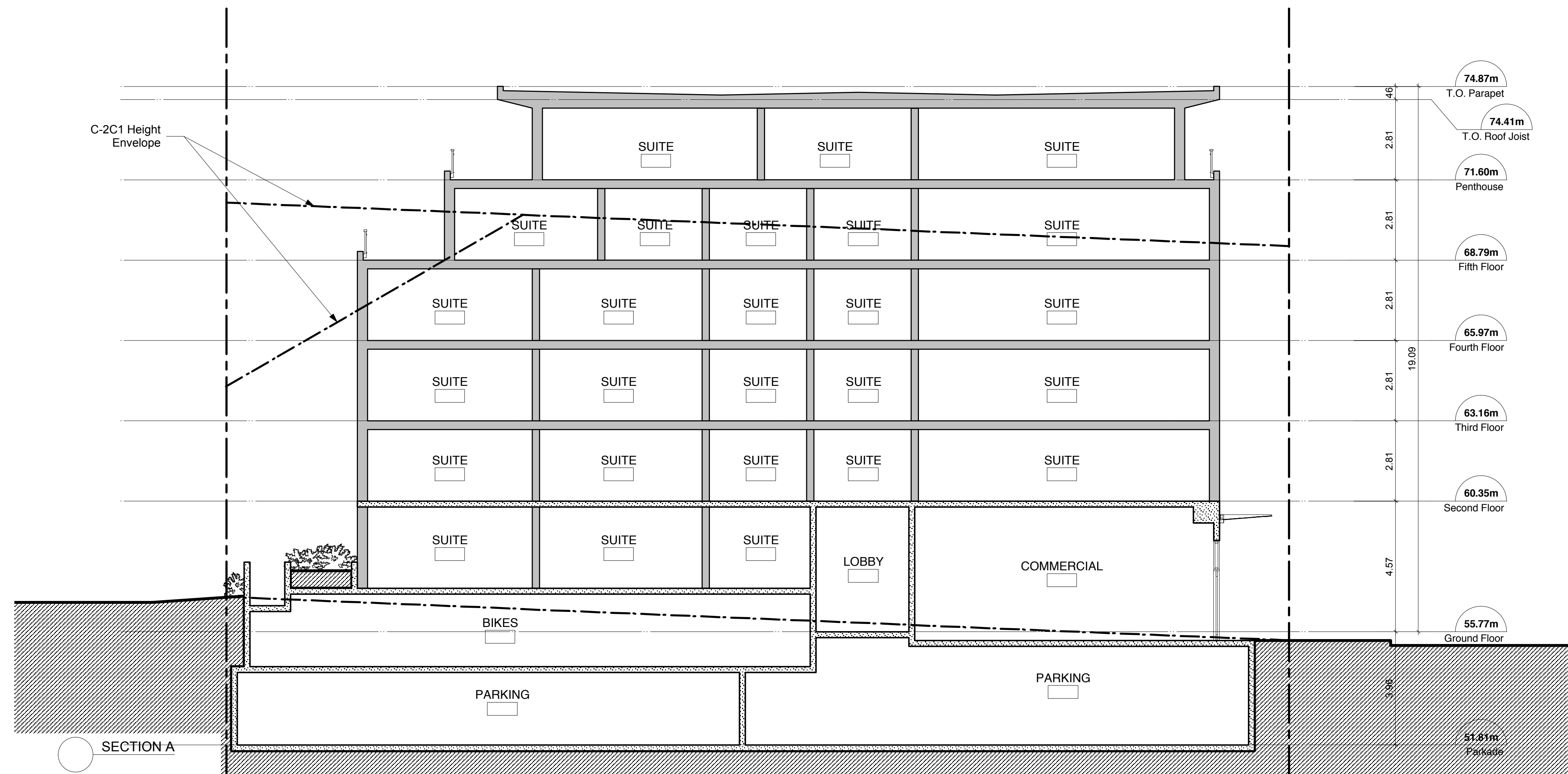

**IMPORTANT:** Copyright reserved. This design and drawing is the exclusive property of Cornerstone Architecture and cannot be used for any purpose without the written consent of the Architect. This drawing is not to be used for construction until issued for that purpose by the Architect.

Prior to commencement of the Work, the Contractor shall review and verify drawing dimensions, datums and levels to identify all discrepancies between information on this drawing and 1) actual site conditions; and 2) the remaining Contract Documents. The Contractor shall bring these items to the attention of the Architect for clarification before proceeding with work.

**CONTACT INFORMATION:**

Architectural  
**cornerstone architecture**  
vancouver, canada

408 - 611 Alexander Street  
Vancouver, British Columbia  
Canada, V6A 1E1  
www.cornerarch.com  
Tel: 604-253-8800  
Fax: 604-253-8133

**CONTACT INFORMATION:**

ARCHITECTURAL  
**cornerstone architecture**

Contact: Mr. Scott Kennedy  
Contact: Mr. Andres Vargas  
408 - 611 Alexander Street  
Vancouver B.C. V6A 1E1  
www.cornerarch.com  
Tel: 604-253-8800  
Fax: 604-253-8133

**PROJECT:**

**3501-3523 E HASTINGS**  
MIXED-USE RESIDENTIAL /  
COMMERCIAL DEVELOPMENT  
VANCOUVER B.C.

**ADDRESS:**

**3501-3523 E HASTINGS**  
**VANCOUVER B.C.**

**DRAWING:**

**SECTIONS C & D**

**ISSUE / REVISION DATE:**

▲ Issued For Review Jan 15, 2014

**DRAWN**

**REVIEWED**

**SCALE** 1:100 (unless noted otherwise)  
(units in meters)

**PLOT DATE** January 15, 2014

**PROJECT NO.**

**1307**

**DRAWING NO.**

**A4.3**

**REVISION**

