

BASEMENT FLOOR PLAN

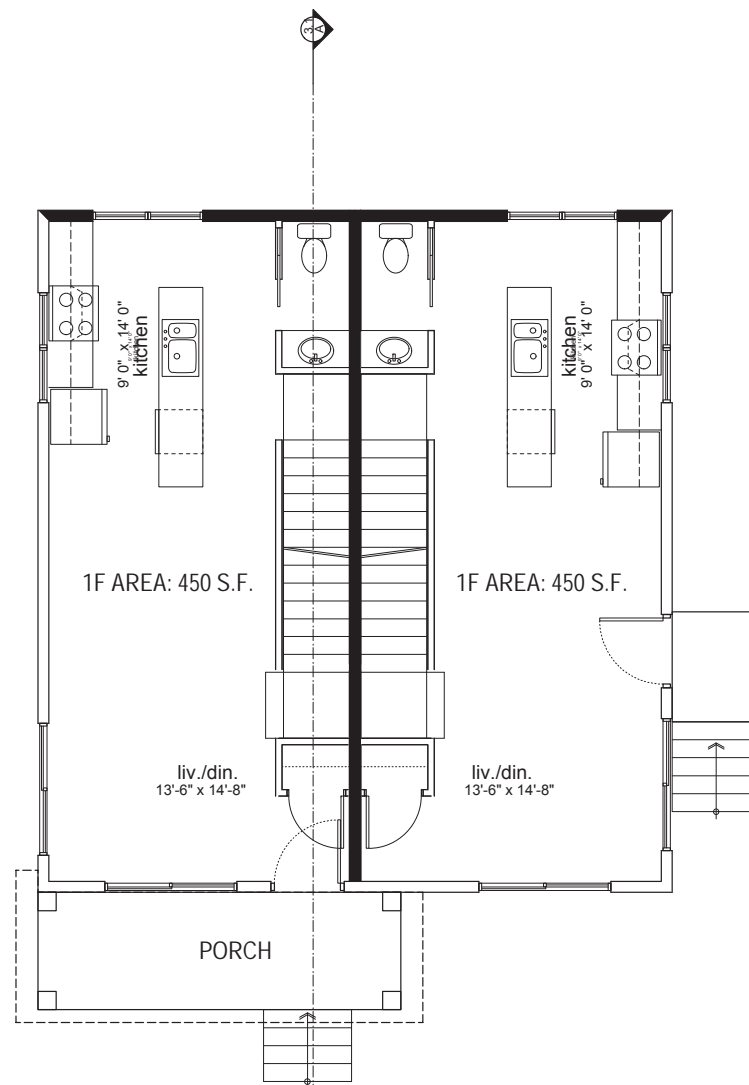

FIRST FLOOR PLAN

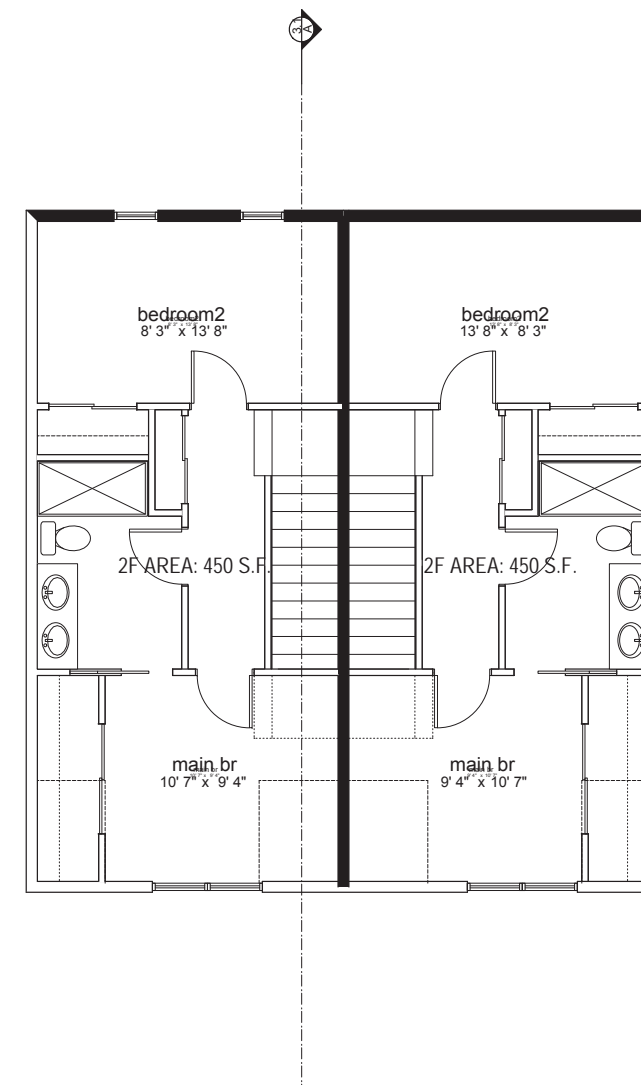

SECOND FLOOR PLAN

NO.	DATE	REVISIONS
<small>Copyright. All rights reserved. This drawing as an instrument of service is the property of the architect and may not be used in any way without the written permission of this office.</small>		

Yamamoto
Architecture Inc.

PROJECT
HERITAGE HOUSE

DRAWING TITLE
RENOVATION PLANS

2386 oak street, vancouver, b.c.
V6H 4J1 tel: 604-731-1127 fax: 604-731-1327

VANCOUVER, B.C.

SCALE 1/4" = 1'-0"	SHEET NO.
DATE MAR. 11, 2015	
DRAWN WC	
CHECKED	PROJ. NO. 1304

- ① NEW ASPHALT ROOF
- ② WOOD POST
- ③ ALUMINUM GUTTER
- ④ NEW WOOD WINDOW
- ⑤ PAINTED WOOD FASCIA
- ⑥ PAINTED WOOD STAIRS
- ⑦ PAINTED WOOD BALUSTRADE
- ⑧ CONCRETE
- ⑨ ORIGINAL EXTERIOR CLADDING TBD

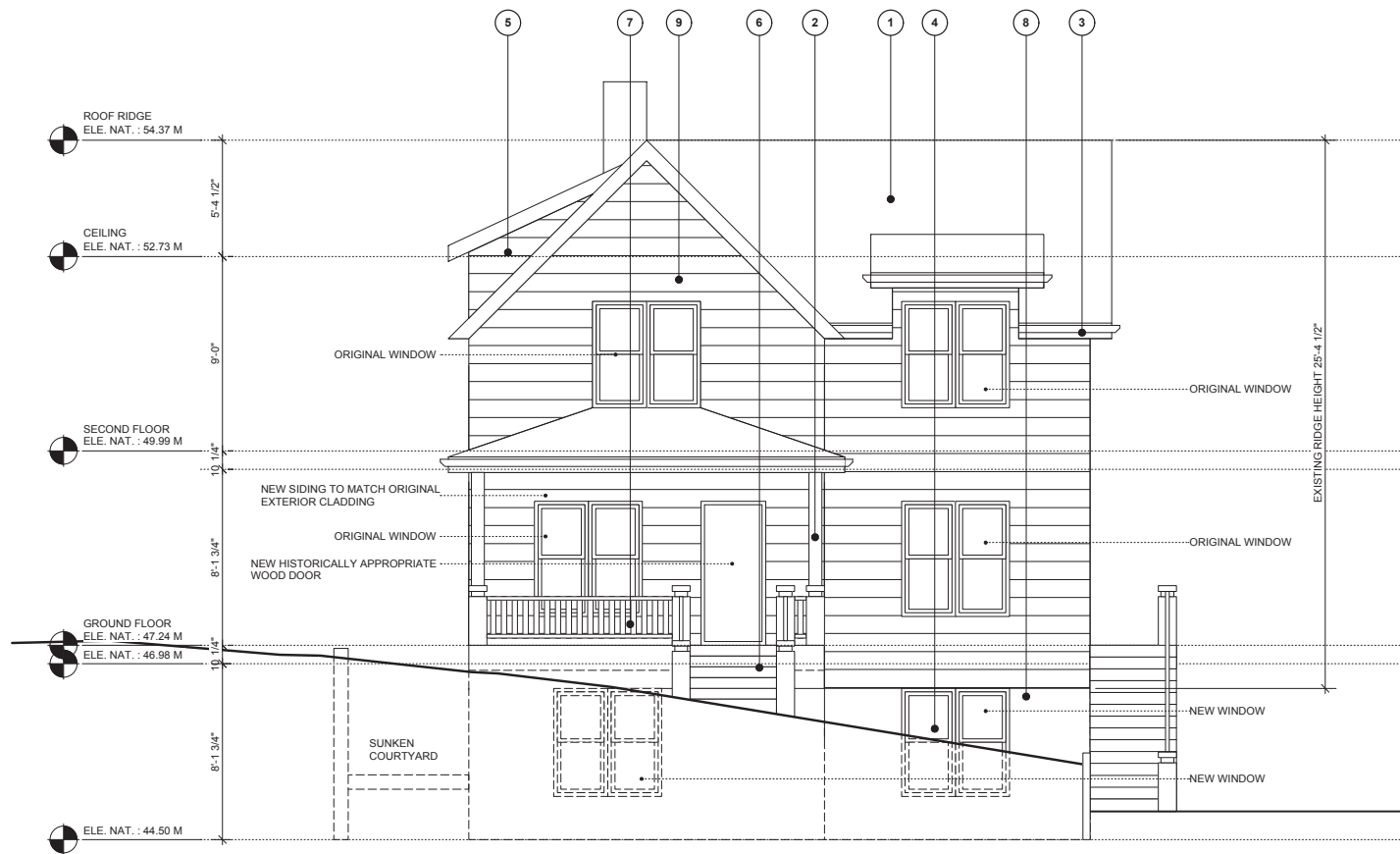

SOUTH ELEVATION

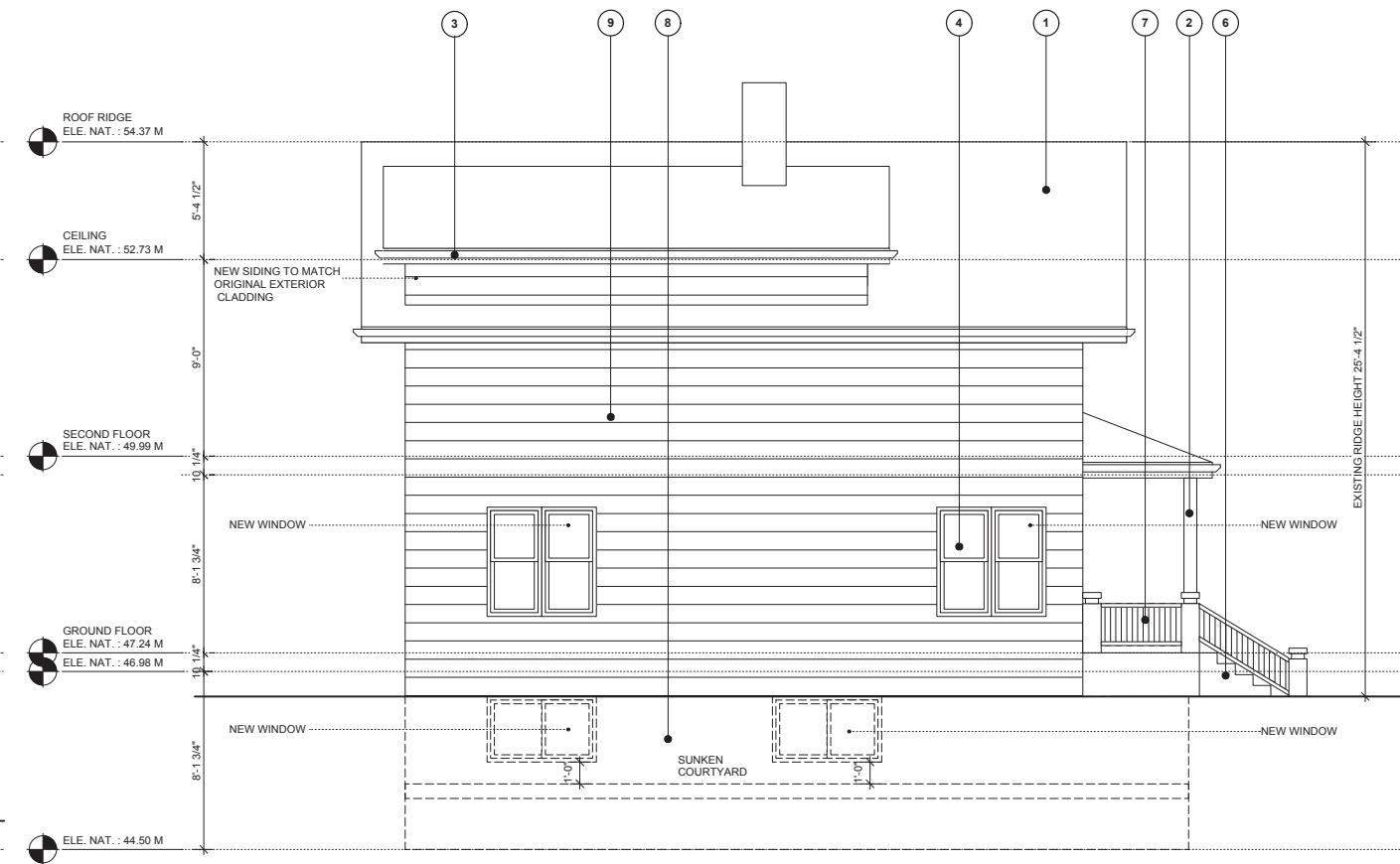

WEST ELEVATION

NO.	DATE	REVISIONS

Copyright. All rights reserved. Reproduction in whole or in part is prohibited. This drawing as an instrument of service is the property of the architect and may not be used in any way without the written permission of this office.

Yamamoto
Architecture Inc.

2388 oak street, vancouver, b.c.
V6H 4J1 tel: 604-731-1127 fax: 604-731-1327

PROJECT
HERITAGE HOUSE

VANCOUVER, B.C.

DRAWING TITLE
ELEVATIONS

SCALE 1/4" = 1'-0"	SHEET NO.
DATE MAR. 11, 2015	
DRAWN WC	
CHECKED	

PROJ. NO. 1304

- ① NEW ASPHALT ROOF
- ② WOOD POST
- ③ ALUMINUM GUTTER
- ④ NEW WOOD WINDOW
- ⑤ PAINTED WOOD FASCIA
- ⑥ PAINTED WOOD STAIRS
- ⑦ PAINTED WOOD BALUSTRADE
- ⑧ CONCRETE
- ⑨ NEW PAINTED CEDAR SIDING TO MATCH EXISTING

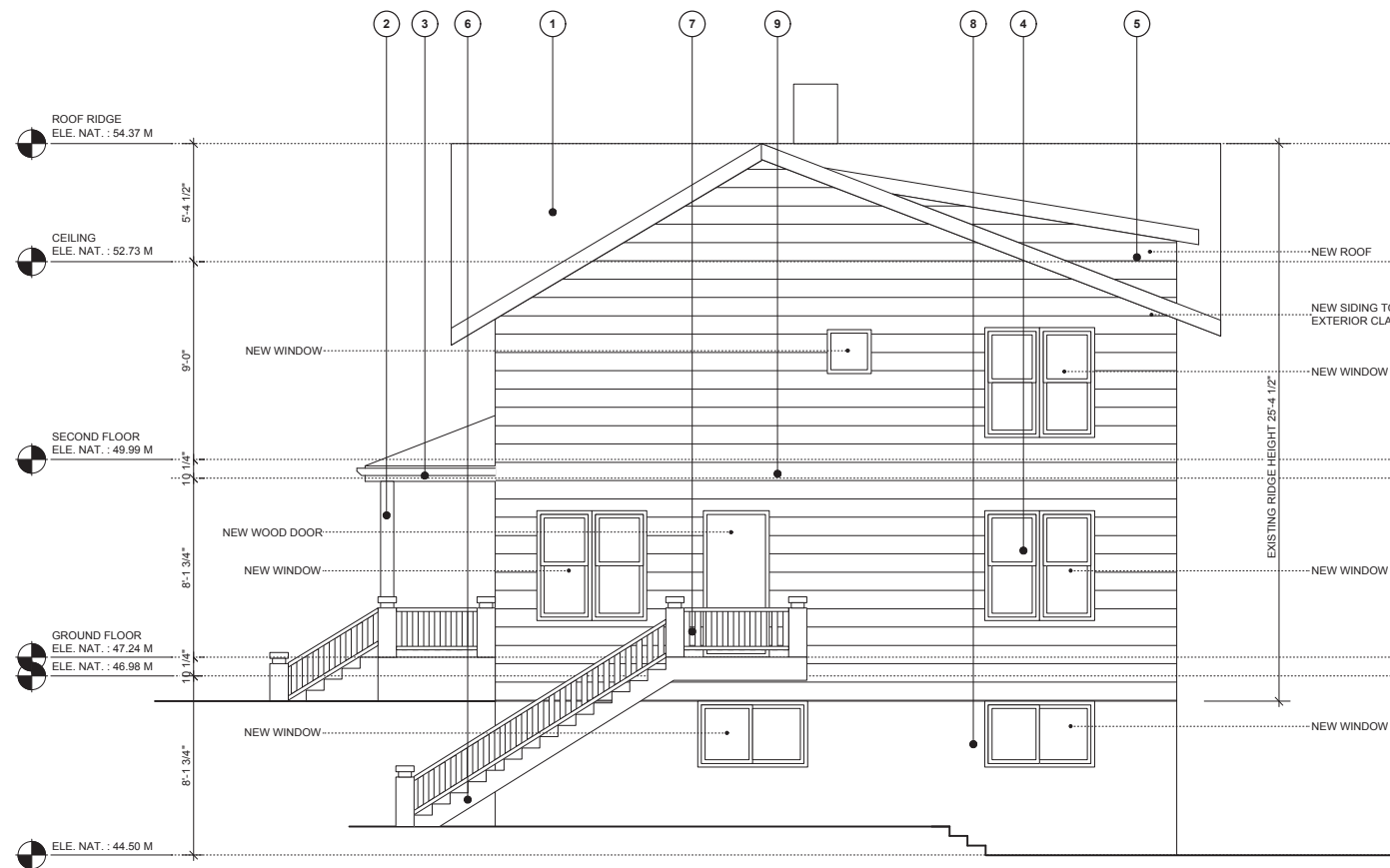

EAST ELEVATION

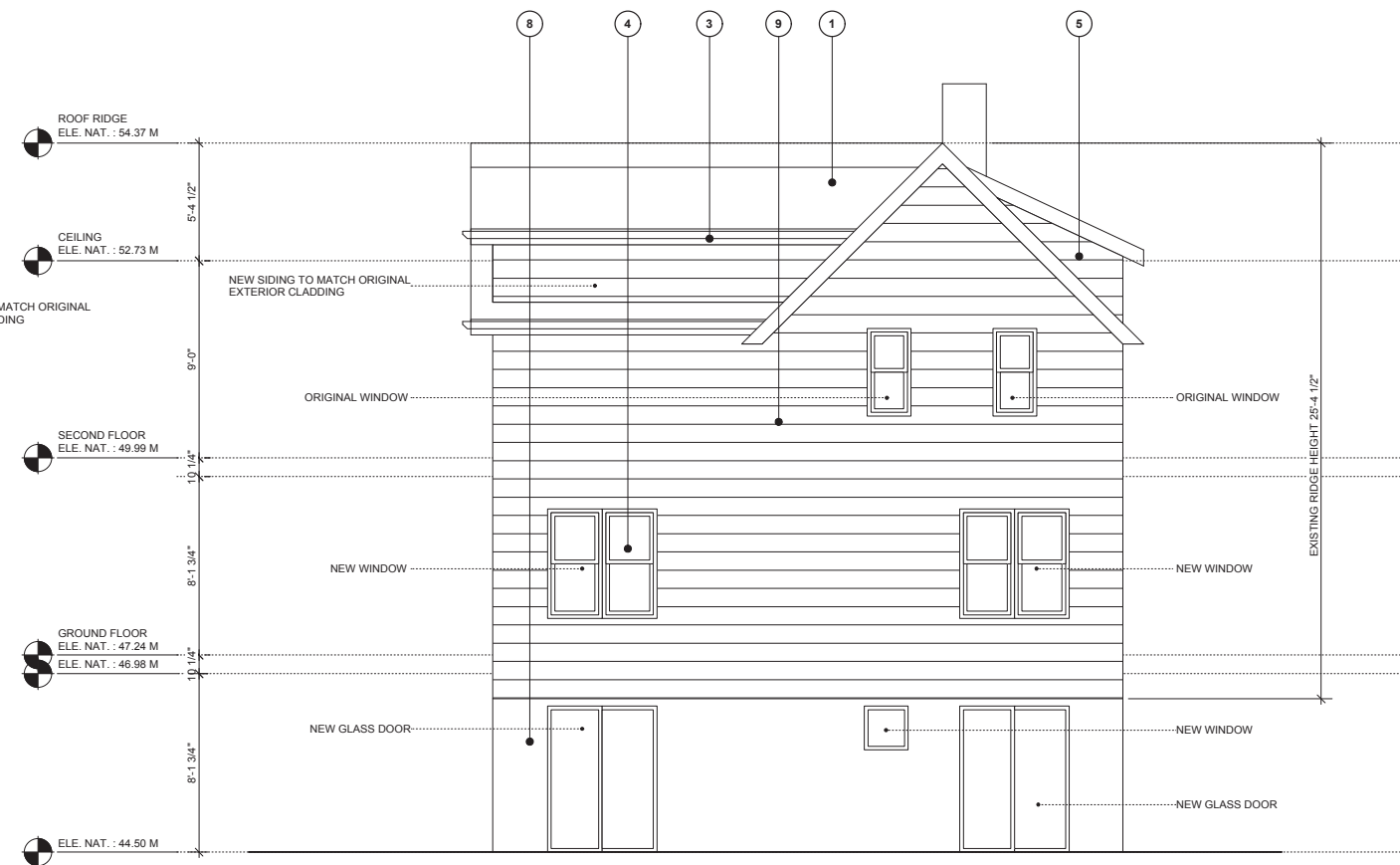

NORTH ELEVATION

NO.	DATE	REVISIONS

Copyright. All rights reserved.
 Reproduction in whole or in part is prohibited. This drawing as an
 instrument of service is the property of the architect and
 may not be used in any way without the written permission of this office.

Yamamoto
 Architecture Inc.

PROJECT
 HERITAGE HOUSE

DRAWING TITLE
 ELEVATIONS

2386 oak street, vancouver, b.c.
 V6H 4J1 tel: 604-731-1127 fax: 604-731-1327

VANCOUVER, B.C.

SCALE 1/4" = 1'-0"	SHEET NO.
DATE MAR 11, 2015	
DRAWN WC	PROJ. NO. 1304
CHECKED	

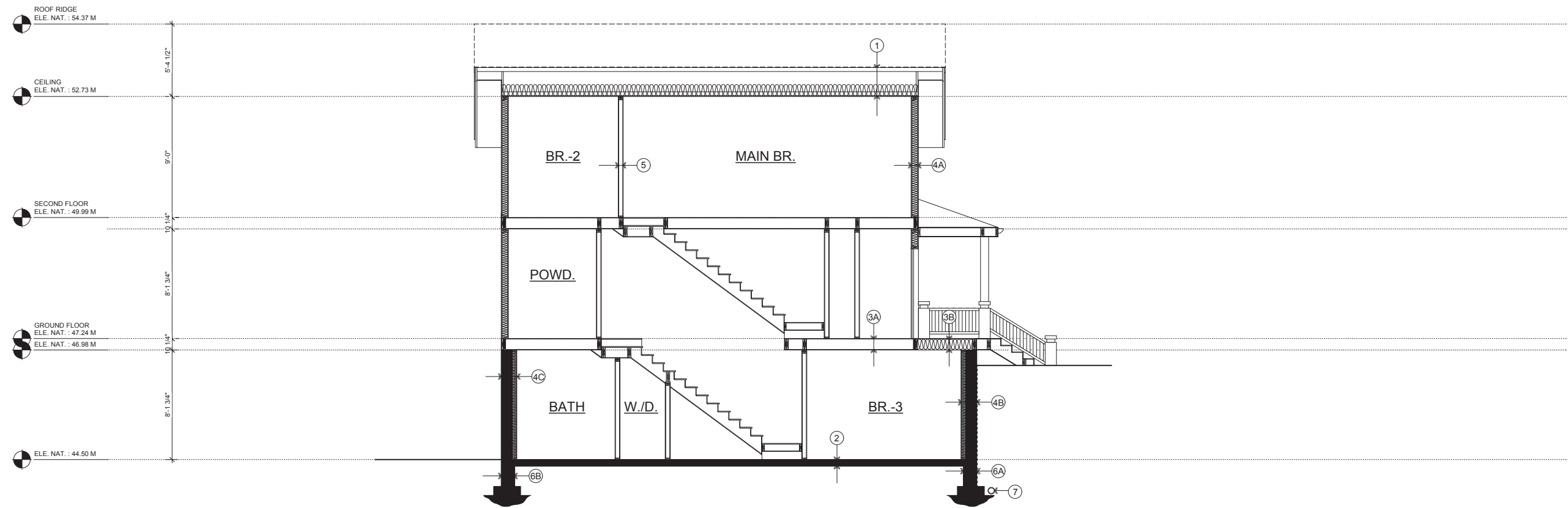

SECTION: A

- ① ROOF:
2 PLY SBS SOPREMA TORCH ON 5/8" PLYWOOD
2x4: CROSS PURLINS @ 16" O.C. (SEE STRUCTURAL)
2x10 ROOF JOISTS @ 24" O.C.
BATT INSULATION (R-28)
6 MIL POLY VAPOUR BARRIER
5/8" G.W.B. - PAINTED
PROVIDE RIDGE + SOFFIT VENTING
- ② GROUND FLOOR:
FINISHED FLOOR ON 4" CONCRETE SLAB
6 MIL POLY VAPOUR BARRIER ON 2" RIGID INSULATION
MIN. 6" COMPACTED GRANULAR BASE ON SOLID BEARING
- ③A SECOND FLOOR - 1:
FLOOR FINISH ON 5/8" FIR PLYWOOD FLOOR SHEATHING
2x10 FLOOR JOISTS @ 16" O.C. (SEE STRUCTURAL)
5/8" G.W.B. - PAINTED
- ③B SECOND FLOOR - 2:
FLOOR FINISH ON 5/8" FIR PLYWOOD FLOOR SHEATHING
2x10 FLOOR JOISTS @ 16" O.C. (SEE STRUCTURAL)
BATT INSULATION (R-28)
5/8" G.W.B. - PAINTED
- ④A EXTERIOR WALL - 1:
ORIGINAL EXTERIOR CLADDING TBD, PAINTED
FURRING STRIPS
BUILDING PAPER
5/8" PLYWOOD SHEATHING
2x6 STUDS @ 400mm (16") O.C.
BATT INSULATION (R-28)
6 MIL POLY VAPOUR BARRIER
5/8" G.W.B. - PAINTED
- ④B FOUNDATION WALL - 1:
2 COATS OF DAMP PROOFING
8" CONCRETE FOUNDATION
1" AIR SPACE
2x6 STUDS @ 400mm (16") O.C.
BATT INSULATION (R-20)
6 MIL POLY VAPOUR BARRIER
5/8" G.W.B. - PAINTED
- ④C FOUNDATION WALL - 2:
8" CONCRETE FOUNDATION
1" AIR SPACE
2x6 STUDS @ 400mm (16") O.C.
BATT INSULATION (R-20)
6 MIL POLY VAPOUR BARRIER
5/8" G.W.B. - PAINTED
- ⑤ TYPICAL INTERIOR WALL:
2x4 STUDS @ 16" O.C.
5/8" G.W.B. ON BOTH SIDES - PAINTED
- ⑥A CONCRETE FOUNDATION - 1:
2 COATS OF DAMP PROOFING
8" CONCRETE FOUNDATION (SEE STRUCTURAL)
2" RIGID INSULATION
- ⑥B CONCRETE FOUNDATION - 2:
8" CONCRETE FOUNDATION (SEE STRUCTURAL)
2" RIGID INSULATION
- ⑦ DRAIN TILE:
PERFORATED 4" PVC DRAIN TILE CONFORMING TO MUNICIPAL STANDARDS

NO.	DATE	REVISIONS
Copyright. All rights reserved. Reproduction in whole or in part is prohibited. This drawing as an instrument of service is the property of the architect and may not be used in any way without the written permission of this office.		

Yamamoto Architecture Inc.	PROJECT HERITAGE HOUSE	DRAWING TITLE SECTION
	2388 oak street, vancouver, b.c. V6H 4J1 tel: 604-731-1127 fax: 604-731-1327	VANCOUVER, B.C.
SCALE 1/4" = 1'-0"	DATE MAR. 11, 2015	SHEET NO.
DRAWN WC	CHECKED	PROJ. NO. 1304