



EAST ELEVATION



WEST ELEVATION

NO.	DATE	ISSUE
A	15/03/12	Issued for rezoning

Copyright. All rights reserved. Reproduction in whole or in part is prohibited. This drawing as an instrument of service is the property of the architect and may not be used in any way without the written permission of this office.

PROJECT
 Residential development
 at 3365, Commercial Drive
 City of Vancouver, B.C.

Yamamoto Architecture Inc.
 2386 oak street, vancouver, b.c.
 V6H 4J1 tel: 604-731-1127 fax: 604-731-1327

DRAWING TITLE
 Elevations - Townhouse

SCALE	3/16" = 1'	SHEET NO.	A2.07
DATE	15/03/11		
DRAWN	WC		
CHECKED		PROJ. NO. 1304	

A

B

C

D

E

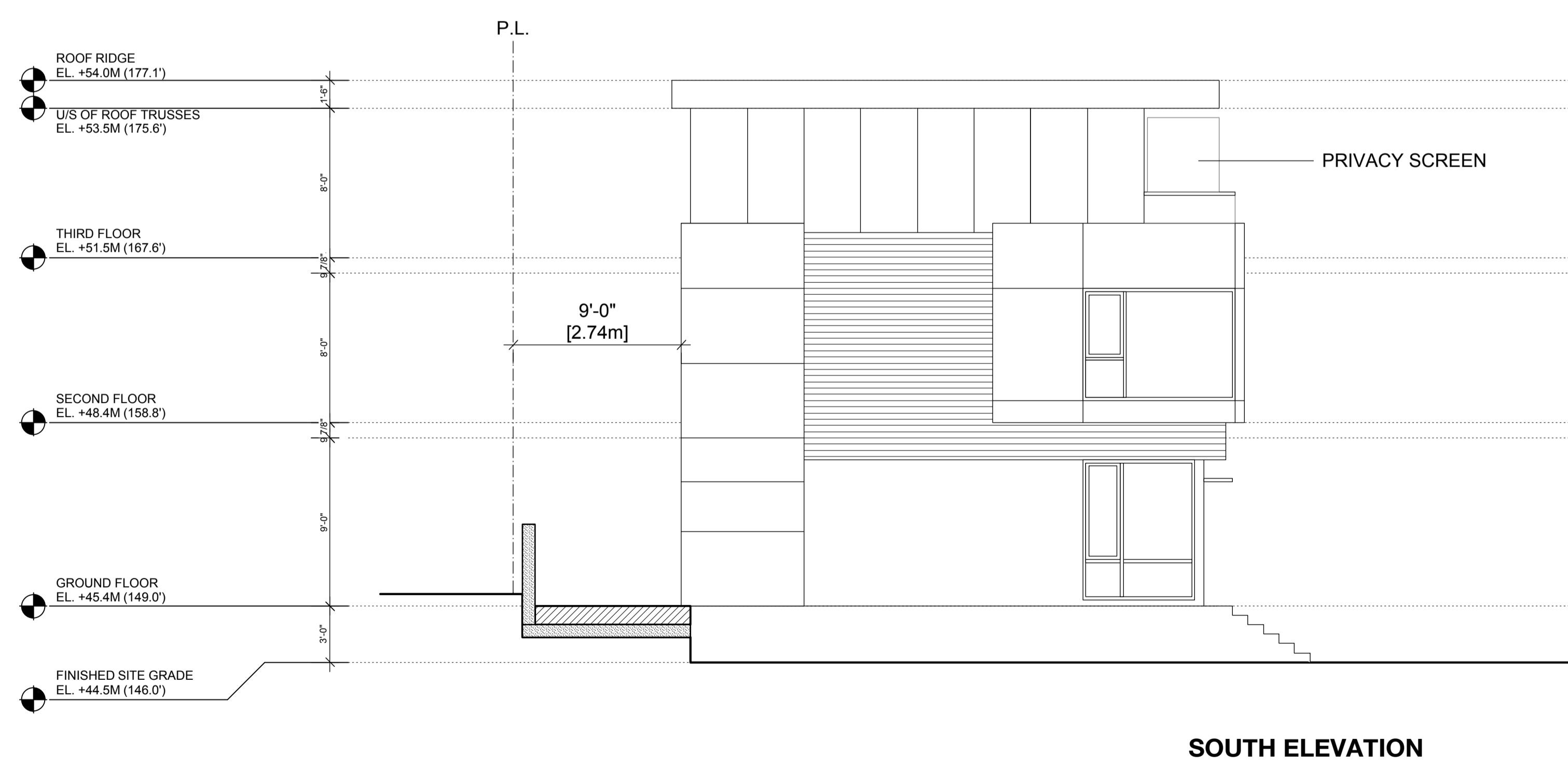
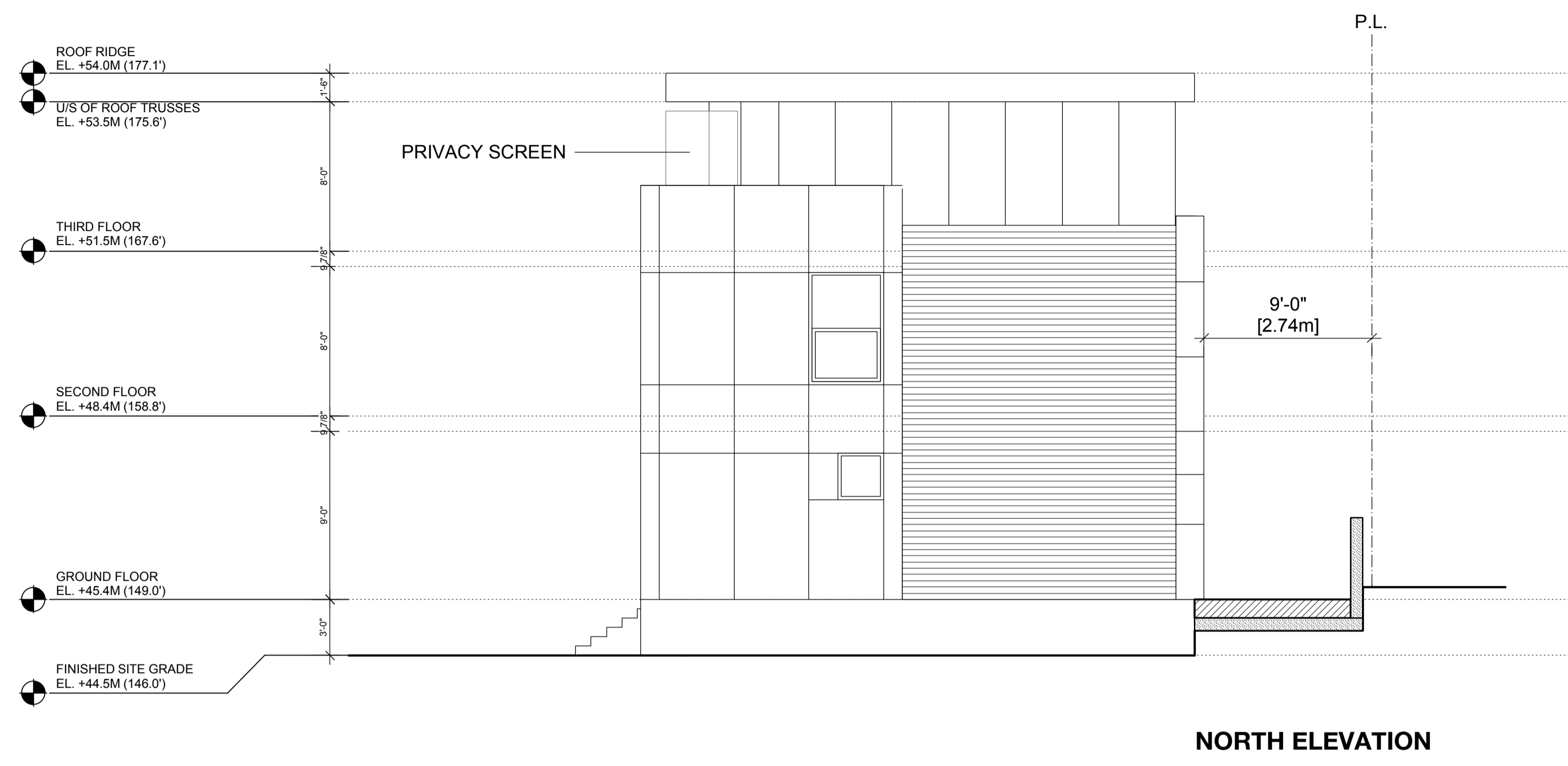

NO.	DATE	ISSUE
A	15/03/12	Issued for rezoning

Copyright. All rights reserved. Reproduction in whole or in part is prohibited. This drawing as an instrument of service is the property of the architect and may not be used in any way without the written permission of this office.

PROJECT
Residential development
at 3365, Commercial Drive
City of Vancouver, B.C.

Yamamoto Architecture Inc.

2386 oak street, vancouver, b.c.
V6H 4J1 tel: 604-731-1127 fax: 604-731-1327

DRAWING TITLE
Elevations - Townhouse

SCALE	3/16" = 1'	SHEET NO.	A2.08
DATE	15/03/11		
DRAWN	WC		
CHECKED		PROJ. NO. 1304	

ROOF RIDGE
ELE. NAT. : 54.37 M

CEILING
ELE. NAT. : 52.73 M

SECOND FLOOR
ELE. NAT. : 49.99 M

GROUND FLOOR
ELE. NAT. : 47.24 M
ELE. NAT. : 47.0 M

ELE. NAT. : 44.50 M

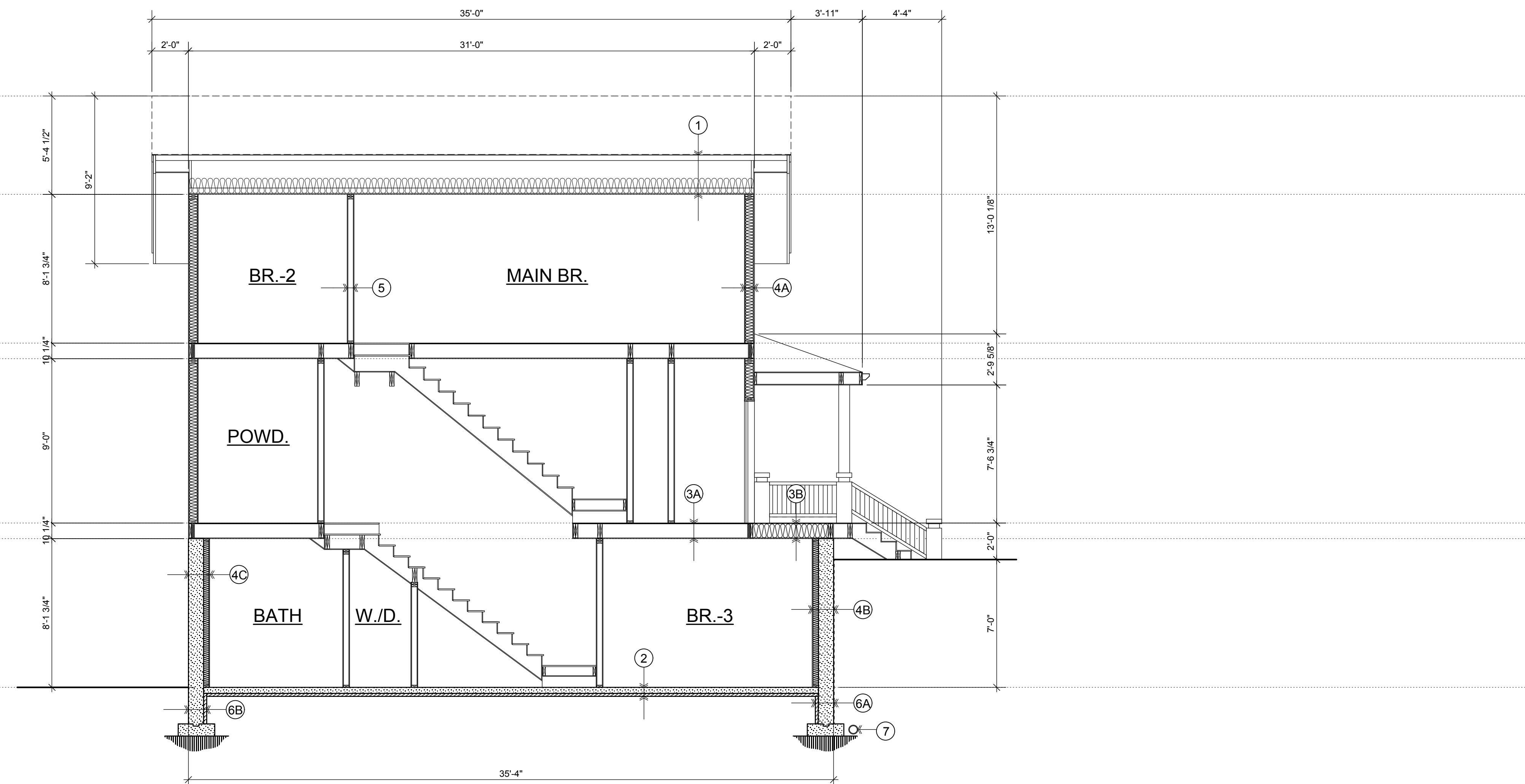

SECTION: A

- ① ROOF:
2 PLY SBS SOPREMA TORCH ON
5/8" PLYWOOD
2X4: CROSS PURLINS @ 16" O.C.
(SEE STRUCTURAL)
2X10 ROOF JOISTS @ 24" O.C.
BATT INSULATION (R-28)
6 MIL POLY VAPOUR BARRIER
5/8" G.W.B. - PAINTED
PROVIDE RIDGE + SOFFIT VENTING
- ② GROUND FLOOR:
FINISHED FLOOR ON
4" CONCRETE SLAB
6 MIL POLY VAPOUR BARRIER
ON 2" RIGID INSULATION
MIN. 6" COMPACTED GRANULAR BASE
ON SOLID BEARING
- ③A SECOND FLOOR - 1:
FLOOR FINISH ON
5/8" FIR PLYWOOD FLOOR SHEATHING
2X10 FLOOR JOISTS @ 16" O.C.
(SEE STRUCTURAL)
5/8" G.W.B. - PAINTED
- ③B SECOND FLOOR - 2:
FLOOR FINISH ON
5/8" FIR PLYWOOD FLOOR SHEATHING
2X10 FLOOR JOISTS @ 16" O.C.
(SEE STRUCTURAL)
BATT INSULATION (R-28)
5/8" G.W.B. - PAINTED
- ④A EXTERIOR WALL - 1:
ORIGINAL EXTERIOR CLADDING TBD, PAINTED
FURRING STRIPS
BUILDING PAPER
5/8" PLYWOOD SHEATHING
2X6 STUDS @ 400mm (16") O.C.
BATT INSULATION (R-28)
6 MIL POLY VAPOUR BARRIER
5/8" G.W.B. - PAINTED
- ④B FOUNDATION WALL - 1:
2 COATS OF DAMP PROOFING
8" CONCRETE FOUNDATION
1" AIR SPACE
2X6 STUDS @ 400mm (16") O.C.
BATT INSULATION (R-20)
6 MIL POLY VAPOUR BARRIER
5/8" G.W.B. - PAINTED
- ④C FOUNDATION WALL - 2:
8" CONCRETE FOUNDATION
1" AIR SPACE
2X6 STUDS @ 400mm (16") O.C.
BATT INSULATION (R-20)
6 MIL POLY VAPOUR BARRIER
5/8" G.W.B. - PAINTED
- ⑤ TYPICAL INTERIOR WALL:
2X4 STUDS @ 16" O.C.
5/8" G.W.B. ON BOTH SIDES - PAINTED
- ⑥A CONCRETE FOUNDATION - 1:
2 COATS OF DAMP PROOFING
8" CONCRETE FOUNDATION
(SEE STRUCTURAL)
2" RIGID INSULATION
- ⑥B CONCRETE FOUNDATION - 2:
8" CONCRETE FOUNDATION
(SEE STRUCTURAL)
2" RIGID INSULATION
- ⑦ DRAIN TILE:
PERFORATED 4" PVC DRAIN TILE
CONFORMING TO MUNICIPAL STANDARDS

Yamamoto
Architecture Inc.

PROJECT
HERITAGE HOUSE

DRAWING TITLE
SECTION

SCALE
1/4" = 1'-0"

DATE
MAR. 11, 2015

DRAWN
WC

CHECKED

SHEET NO.

PROJ. NO.
1304

NO.	DATE	REVISIONS
Copyright. All rights reserved. Reproduction in whole or in part is prohibited. This drawing as an instrument of service is the property of the architect and may not be used in any way without the written permission of this office.		

2386 oak street, vancouver, b.c.
V6H 4J1 tel: 604-731-1127 fax: 604-731-1327

VANCOUVER, B.C.