

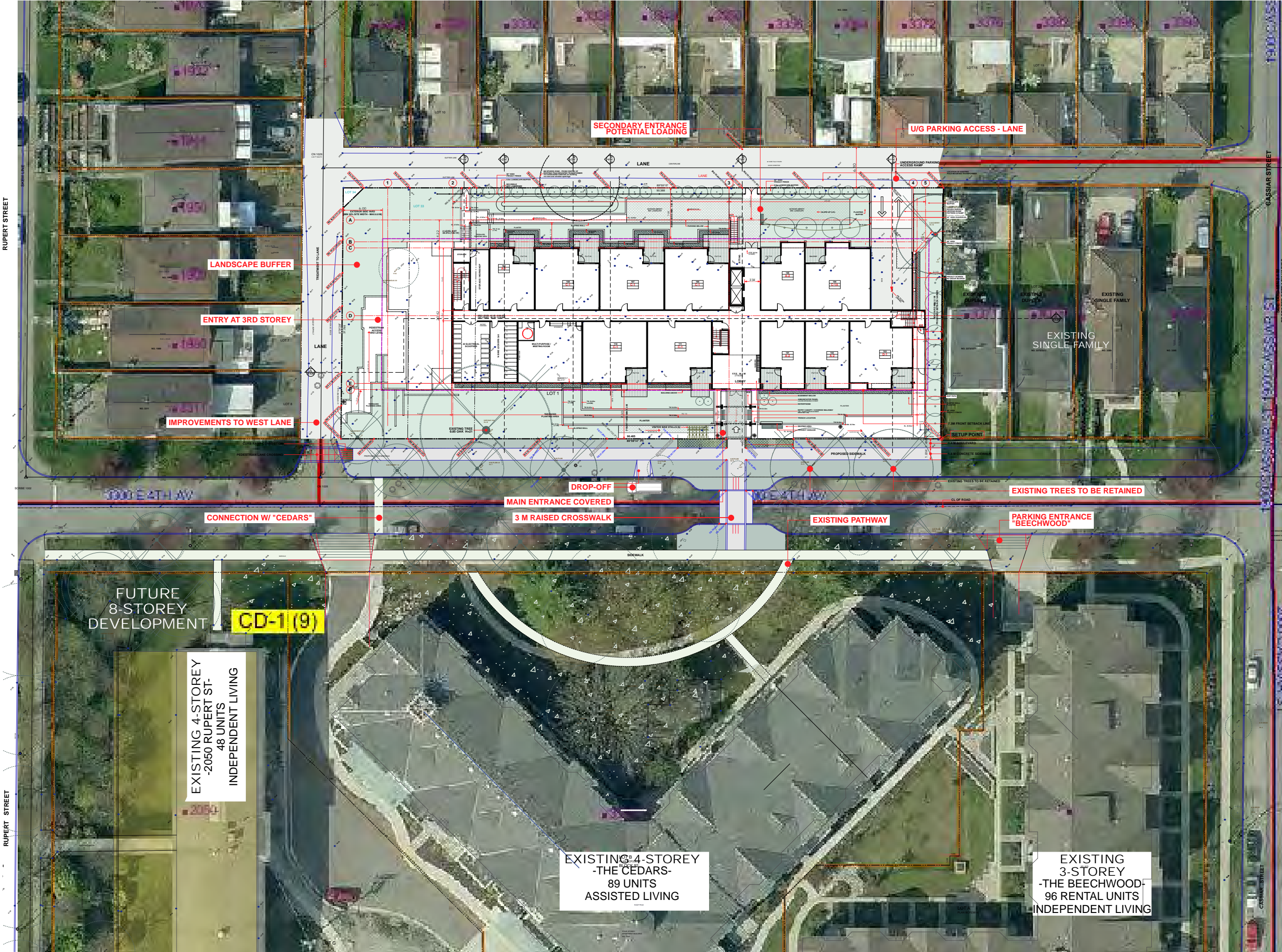

INTEGRA ARCHITECTURE INC.

416 WEST PENDER STREET
VANCOUVER, BC V6B 1T5
T 604.688.4220 F 604.688.4270
info@integra-arch.com
www.integra-arch.com

Copyright reserved. This drawing and design is and all its contents remain the exclusive property of INTEGRA ARCHITECTURE INC. and cannot be used without the Architect's consent.

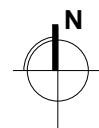

[ARCHITECT SEAL]

[CLIENT]

BEULAH GARDEN
HOMES SOCIETY

[PROJECT]

SENIOR HOUSING
NORTH OF FOURTH
3323/ 3327/ 3335-3367 E 4TH AVE
VANCOUVER, BC

[TITLE]

SITE OVERALL

[PROJECT]

10267

[SCALE]

1" = 20'

[DATE]

SEP 09/ 2013

[ISSUE]

2 - RZ / DE APPLICATION

[DRAWING]



INTEGRA ARCHITECTURE INC.

416 WEST PENDER STREET
VANCOUVER, BC V6B 1T5
T 604.688.4220 F 604.688.4270
info@integra-arch.com
www.integra-arch.com

Copyright reserved. This drawing and design is and as all other drawings the exclusive property of INTEGRA ARCHITECTURE INC. and cannot be used without the Architect's consent.

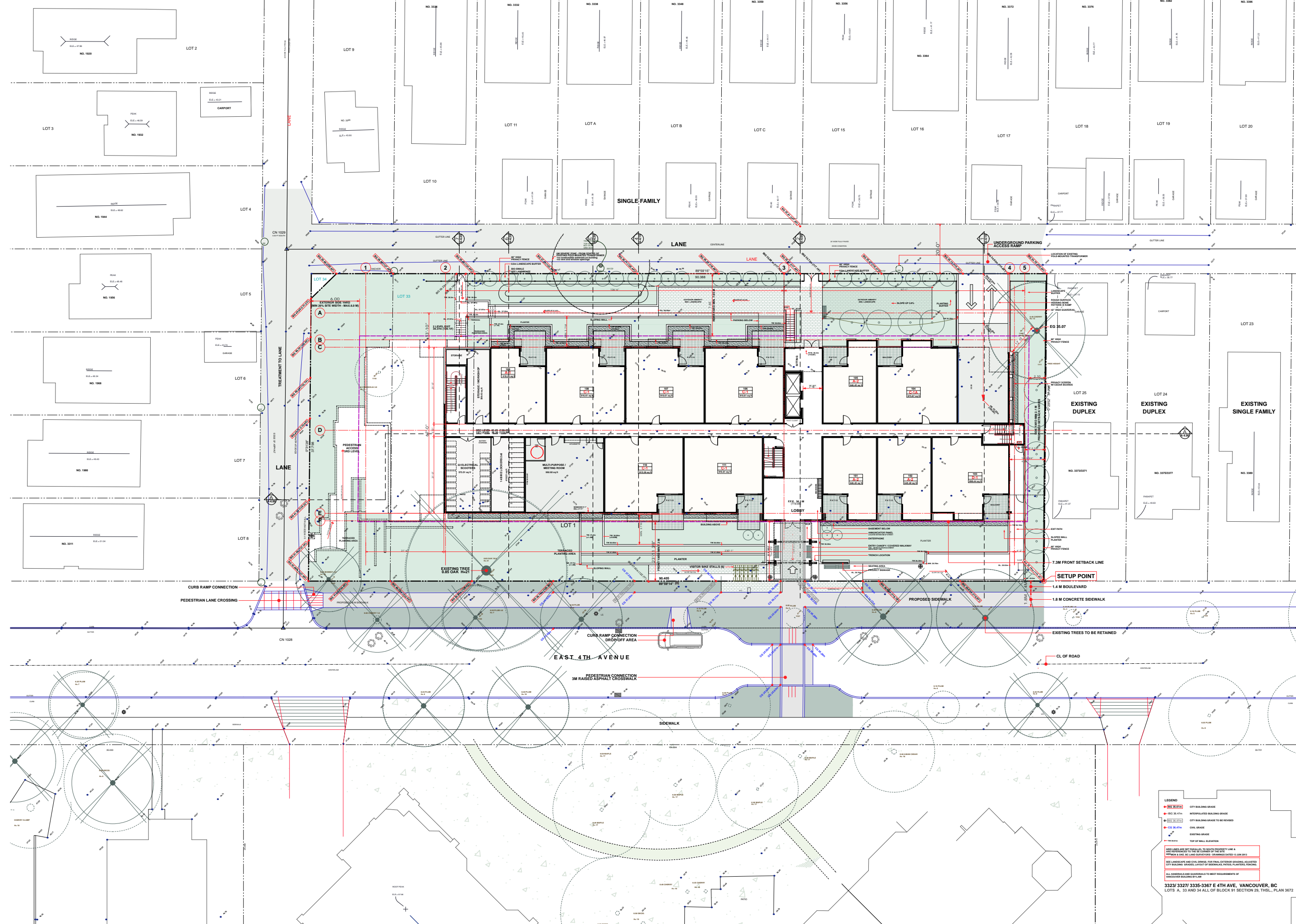
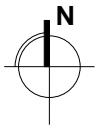

[ARCHITECT SEAL]

[CLIENT]

BEULAH GARDEN
HOMES SOCIETY

[PROJECT]

SENIOR HOUSING
NORTH OF FOURTH

3323/ 3327/ 3335-3367 E 4TH AVE
VANCOUVER, BC

[TITLE]

SITE PLAN

10267 [PROJECT]

1/16" = 1'-0" [SCALE]

SEP 09/ 2013 [DATE]

2 - RZ / DE APPLICATION [ISSUE]

[DRAWING]

LEGEND

- CG 35.47m CITY BUILDING GRADE
- IG 35.47m INTERPOLATED BUILDING GRADE
- CG 35.47m CITY BUILDING GRADE TO BE REVISED
- CG 35.47m CIVIL GRADE
- EG 35.47m EXISTING GRADE
- EG 35.47m TOP OF WALL ELEVATION

SEE LANDSCAPE AND CIVIL DRAWINGS FOR FINAL EXTERIOR GRADING, ADJUSTED CITY BUILDING GRADES, LAYOUT OF SIDEWALKS, PATIOS, PLANTERS, FENCING.

ALL UNDEVELOPED QUARTERS TO MEET REQUIREMENTS OF UNDEVELOPED BUILDING BY-LAW.

3323/ 3327/ 3335-3367 E 4TH AVE, VANCOUVER, BC
LOTS A, 33 AND 34 ALL OF BLOCK 91 SECTION 29, THSL, PLAN 3672