

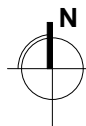

INTEGRA ARCHITECTURE INC.

416 WEST PENDER STREET
VANCOUVER, BC V6B 1T5
T 604.688.4220 F 604.688.4270
info@integra-arch.com
www.integra-arch.com

Copyright reserved. This drawing and design is and all
rights therein the exclusive property of INTEGRA
ARCHITECTURE INC. and cannot be used without the
Architect's consent.



SPRING EQUINOX



10:00

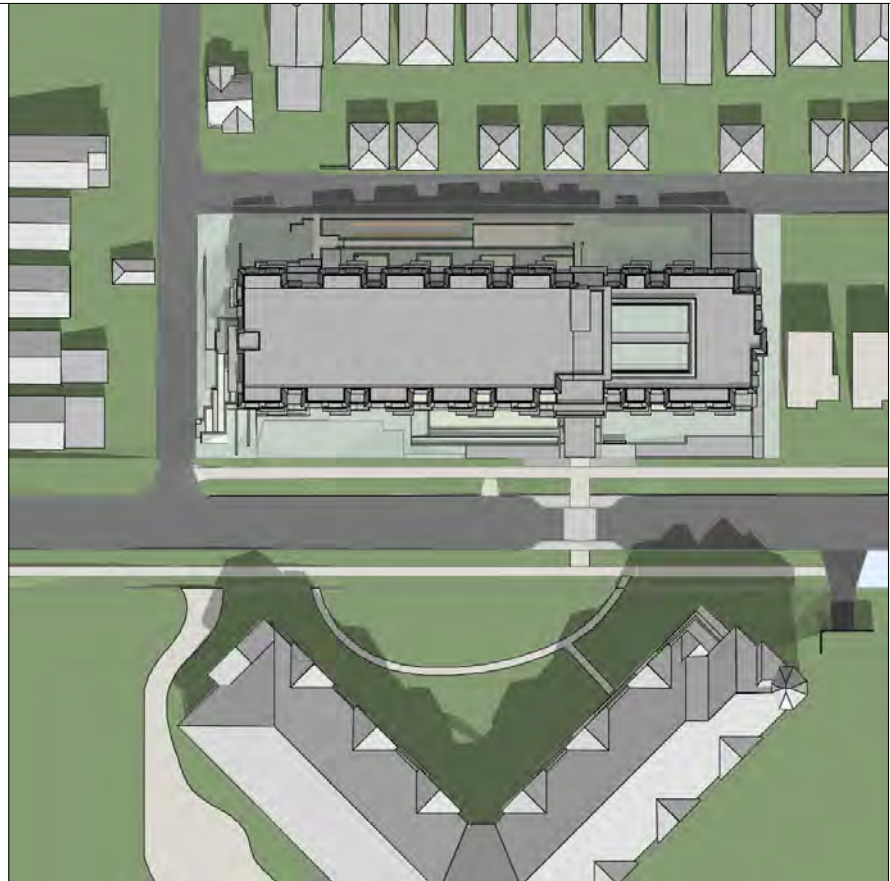

12:00

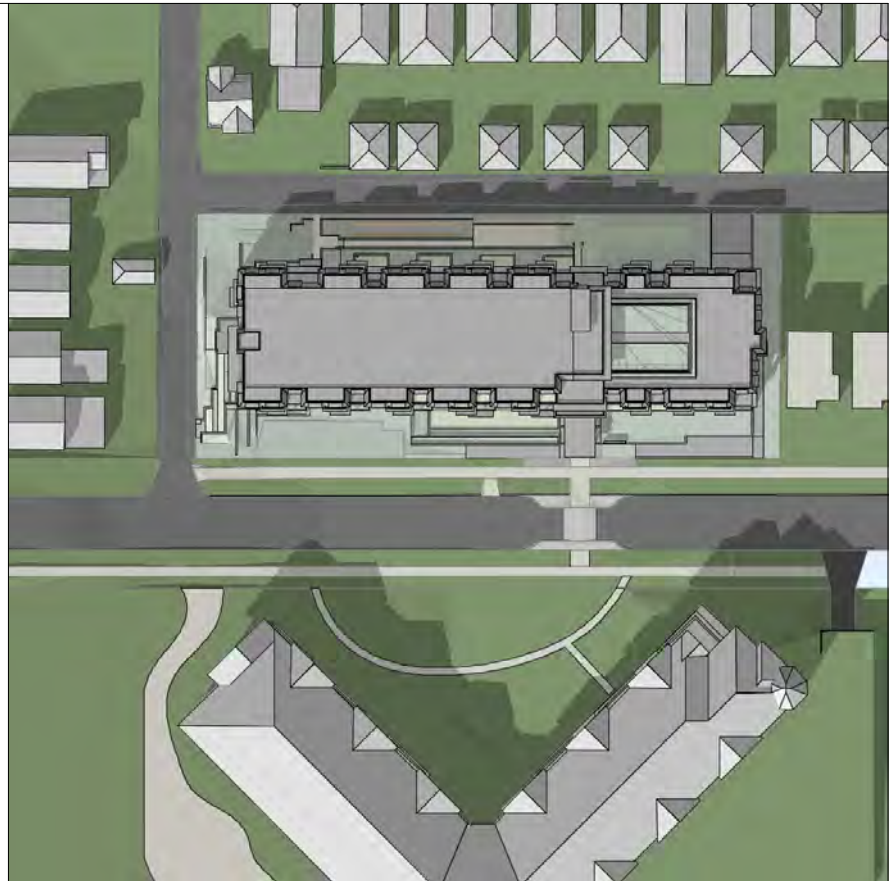

14:00

SUMMER SOLSTICE



10:00



12:00



14:00

[ARCHITECT SEAL]

[CLIENT]

BEULAH GARDEN
HOMES SOCIETY

[PROJECT]

SENIOR HOUSING
NORTH OF FOURTH

3323/ 3327/ 3335-3367 E 4TH AVE
VANCOUVER, BC

[TITLE]

SHADOW
STUDY

[PROJECT]

10267

[SCALE]

[DATE]

SEP 09/ 2013

[ISSUE]

2 - RZ / DE APPLICATION

[DRAWING]