

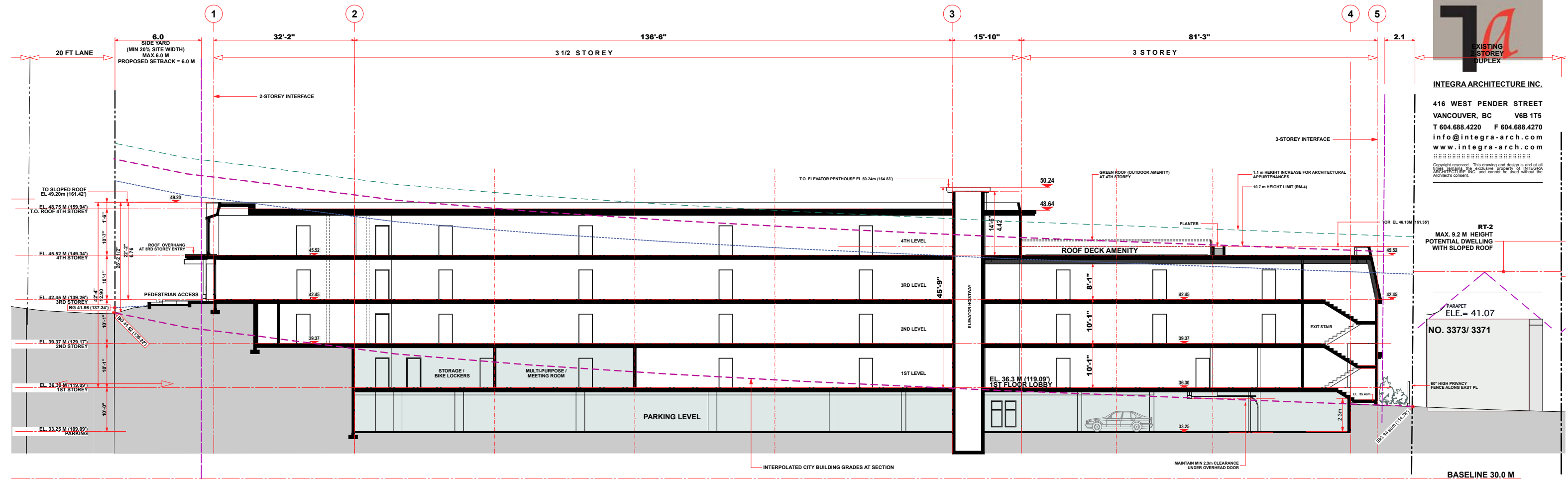

**INTEGRA ARCHITECTURE INC.**  
 416 WEST PENDER STREET  
 VANCOUVER, BC V6B 1T5  
 T 604.688.4220 F 604.688.4270  
 info@integra-arch.com  
 www.integra-arch.com

Copyright reserved. This drawing and design is and at all times remains the exclusive property of INTEGRA ARCHITECTURE INC. and cannot be used without the Architect's consent.



**RT-2**  
 MAX. 9.2 M HEIGHT  
 POTENTIAL DWELLING  
 WITH SLOPED ROOF

PARAPET  
 ELE. = 41.07

NO. 3373/ 3371

60" HIGH PRIVACY  
 FENCE ALONG EAST PL.

**SITE SECTION A-A**

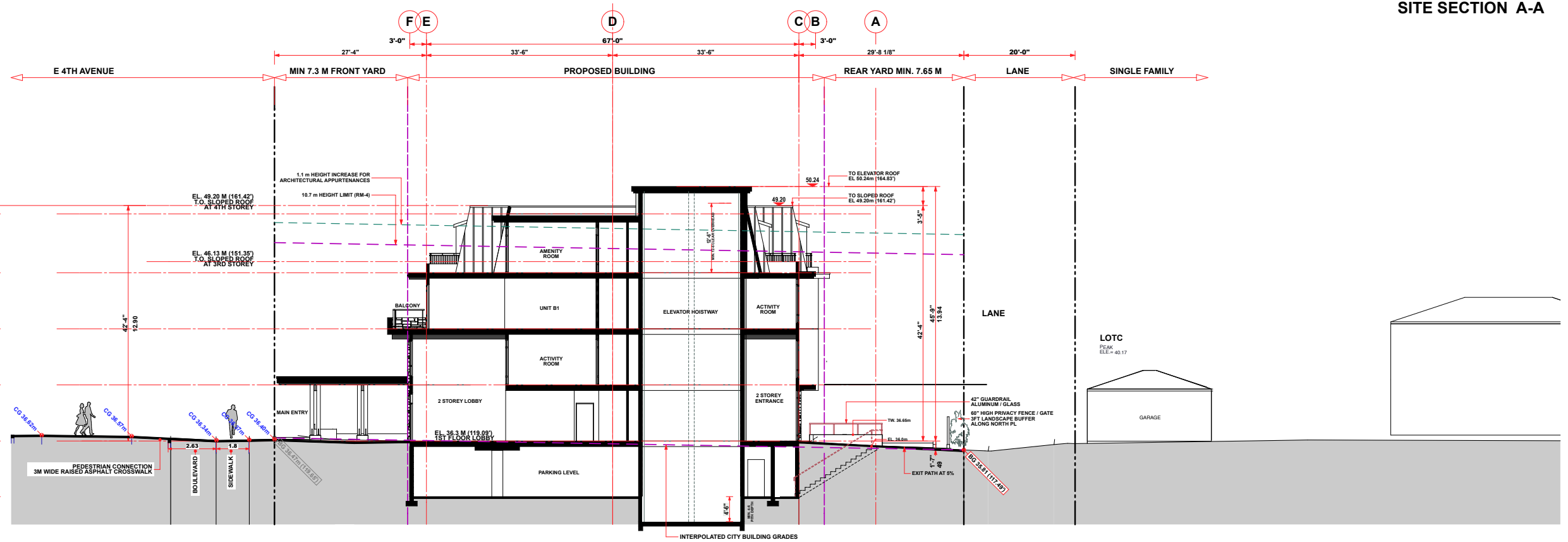

[ARCHITECT SEAL]

[CLIENT]

[PROJECT]

**SENIOR HOUSING  
 NORTH OF FOURTH**  
 3323/ 3327/ 3335-3367 E 4TH AVE  
 VANCOUVER, BC

[TITLE]

**SECTIONS**

10267 [PROJECT]

1" = 10' [SCALE]

SEP 09/ 2013 [DATE]

2 - RZ / DE APPLICATION [ISSUE]

[DRAWING]

**SITE SECTION 2-2**



INTEGRA ARCHITECTURE INC.

416 WEST PENDER STREET  
 VANCOUVER, BC V6B 1T5  
 T 604.688.4220 F 604.688.4270  
 info@integra-arch.com  
 www.integra-arch.com

Copyright reserved. This drawing and design is and all parts thereof the exclusive property of INTEGRA ARCHITECTURE INC. and cannot be used without the Architect's consent.

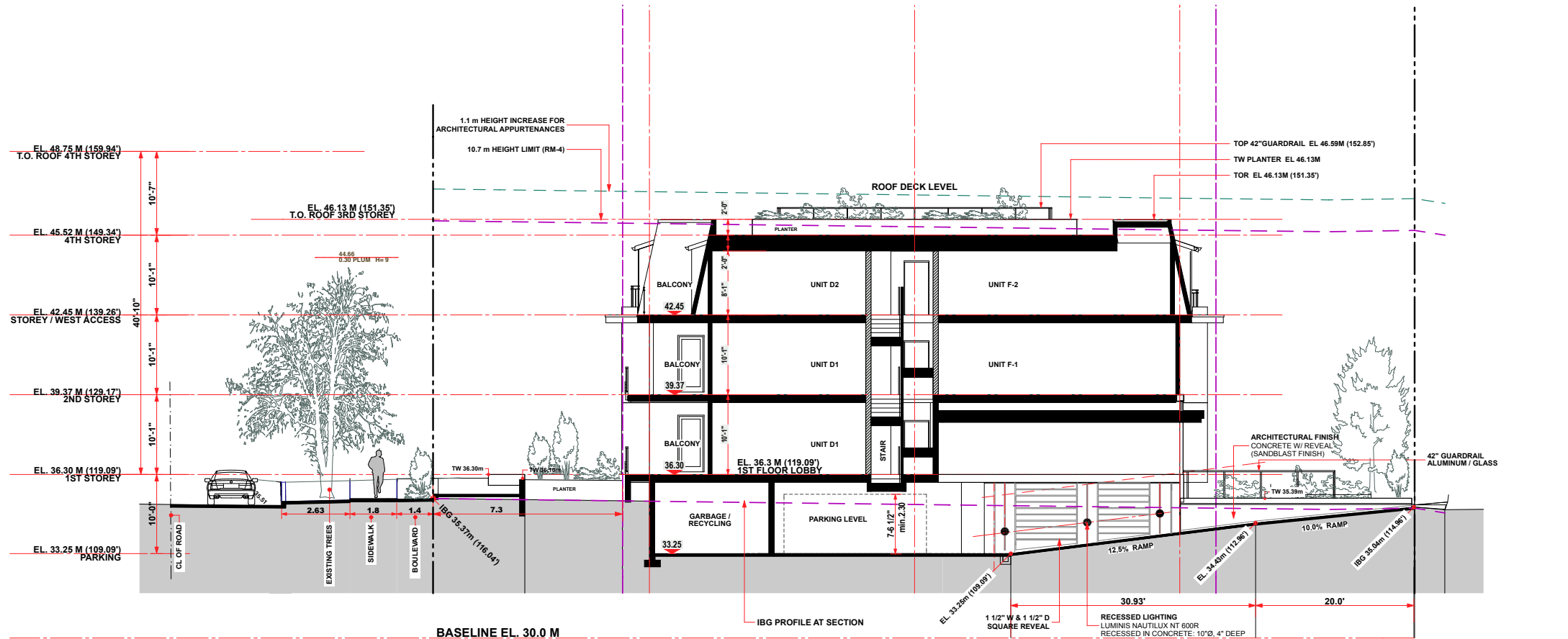

SITE SECTION 1-1

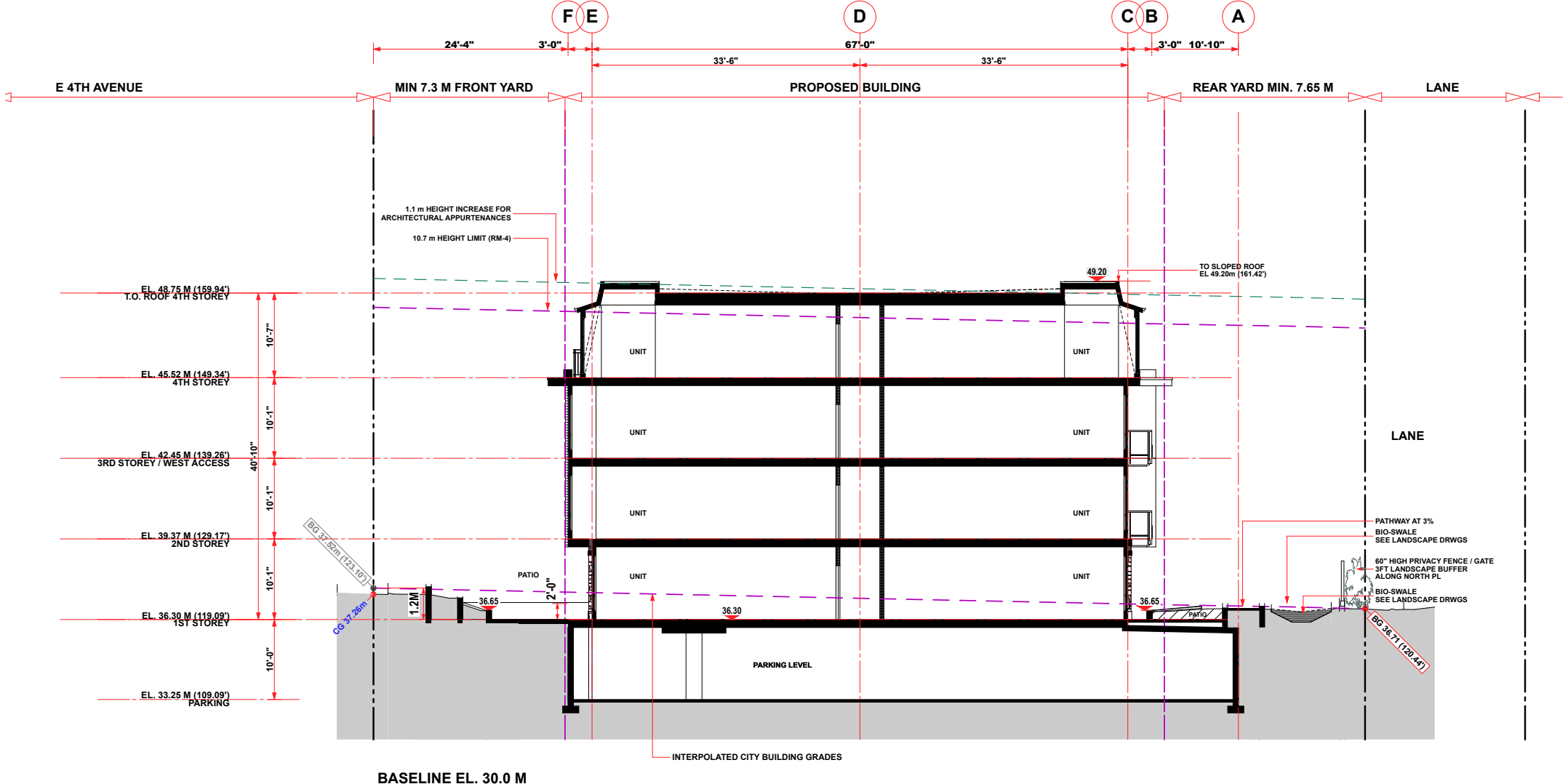

SITE SECTION 4-4

[ARCHITECT SEAL]

[CLIENT]

BEULAH GARDEN  
 HOMES SOCIETY

[PROJECT]

SENIOR HOUSING  
 NORTH OF FOURTH  
 3323/ 3327/ 3335-3367 E 4TH AVE  
 VANCOUVER, BC

[TITLE]

SECTIONS

10267 [PROJECT]

1/8" = 1'-0" [SCALE]

SEP 09/ 2013 [DATE]

2 - RZ / DE APPLICATION [ISSUE]

[DRAWING]



INTEGRA ARCHITECTURE INC.

416 WEST PENDER STREET  
VANCOUVER, BC V6B 1T5  
T 604.688.4220 F 604.688.4270  
info@integra-arch.com  
www.integra-arch.com

Copyright reserved. This drawing and design is and all other contents the exclusive property of INTEGRA ARCHITECTURE INC. and cannot be used without the Architects consent.

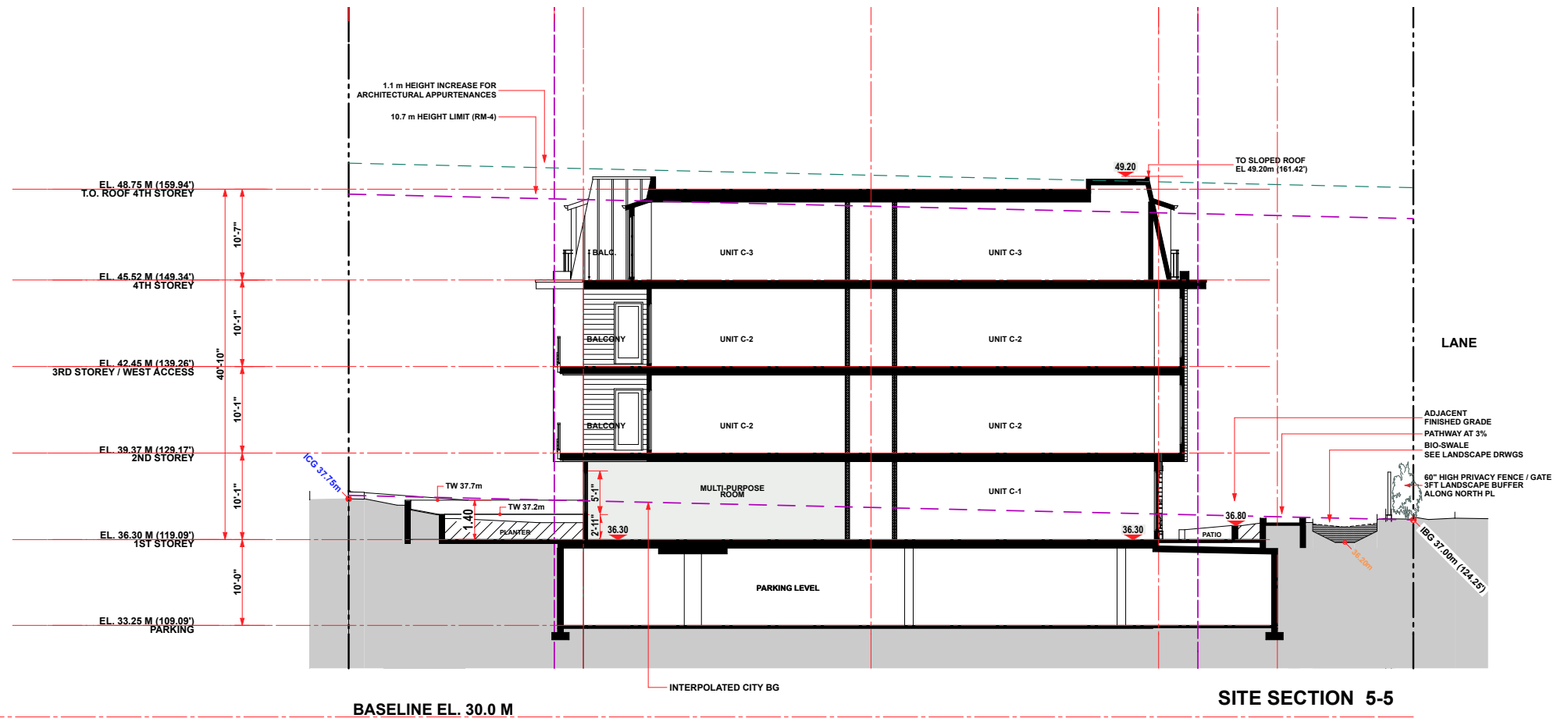

SITE SECTION 5-5

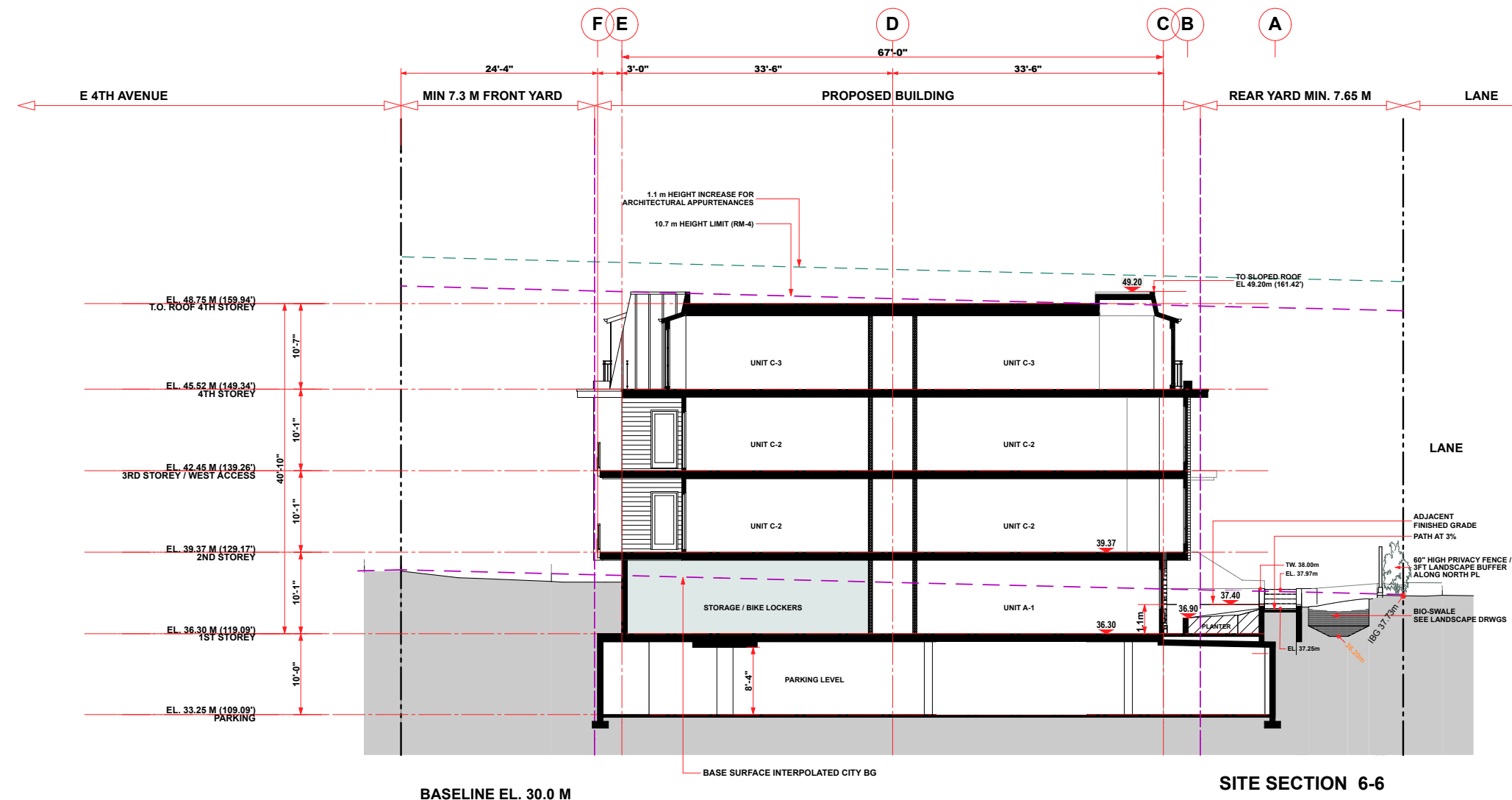

SITE SECTION 6-6

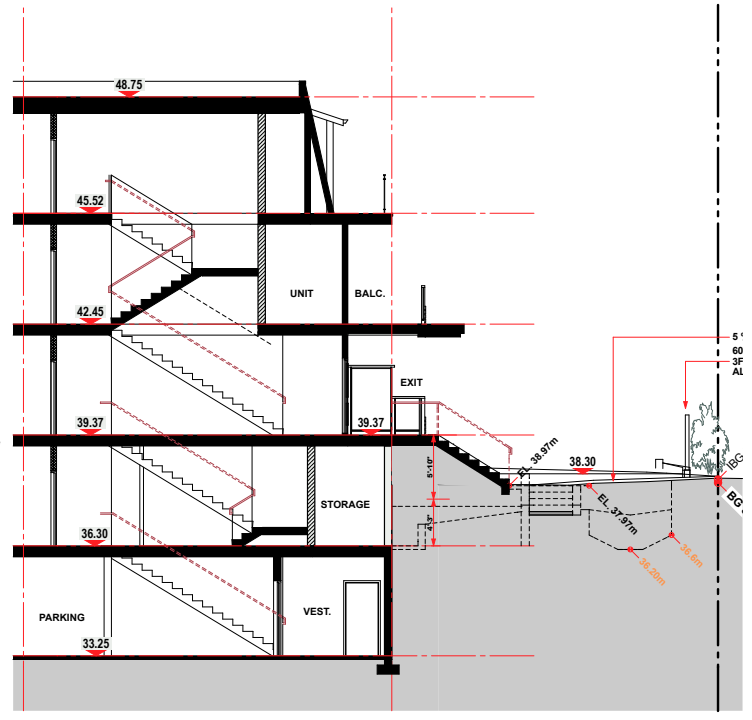

SITE SECTION 7-7

[ARCHITECT SEAL]
[CLIENT]
BEULAH GARDEN HOMES SOCIETY
[PROJECT]
SENIOR HOUSING NORTH OF FOURTH
3323/ 3327/ 3335-3367 E 4TH AVE VANCOUVER, BC
[TITLE]
SECTIONS
[PROJECT]
10267
[SCALE]
1/8" = 1'-0"
[DATE]
SEP 09/ 2013
[ISSUE]
2 - RZ / DE APPLICATION
[DRAWING]