

This drawing is an instrument of service and the property of Shift Architecture Inc. and shall remain their property. The use of this drawing shall be restricted to the original site for which it was prepared and publication thereof is expressly limited to such use. Reuse, reproduction or publication by any method in whole or in part is prohibited without their written consent.

No.	Date	Revision Notes
1	2015/09/04	ISSUED FOR REZONING



1 EAST ELEVATION - E. BUILDING
1/16" = 1'-0"

2 NORTH ELEVATION
1/16" = 1'-0"

3 WEST ELEVATION - W. BUILDING
1/16" = 1'-0"



4 EAST ELEVATION - W. BUILDING
1/16" = 1'-0"

5 SOUTH ELEVATION
1/16" = 1'-0"

6 WEST ELEVATION - E. BUILDING
1/16" = 1'-0"

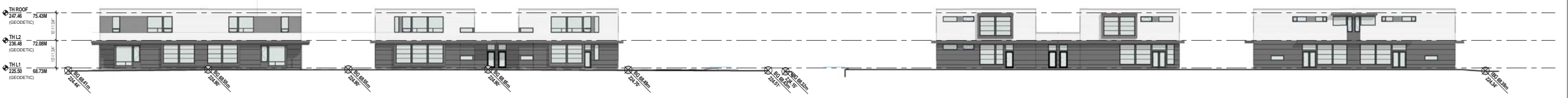

7 SOUTH ELEVATION - TOWNHOUSE
1/16" = 1'-0"

8 NORTH ELEVATION - TOWNHOUSE
1/16" = 1'-0"

Issued for Rezoning September 4, 2015

Project Title
288-388 YUKON

288-388 West King Edward Ave.
Vancouver, B.C. V6H 2J2



Client/Owner
MOSAIC

500 - 2609 Granville Street
Vancouver, B.C. V6H 3H3

Sheet Title
ELEVATIONS - ALL BUILDINGS

Drawn By: Author
Reviewed by: Approver

Project Number
1408

Plot Date: 2015/05/08 Issue Date: 2015/09/04

Scale: 1/16" = 1'-0" Issue Revision: **1**

Sheet Number

A4.00

This drawing is an instrument of service and the property of Shift Architecture Inc. and shall remain their property. The use of this drawing shall be restricted to the original site for which it was prepared and publication thereof is expressly limited to such use. Reuse, reproduction or publication by any method in whole or in part is prohibited without their written consent.

No.	Date	Revision Notes
1	2015/09/04	ISSUED FOR REZONING



1 NORTH ELEVATION - E. BUILDING
 1/8" = 1'-0"

2 WEST ELEVATION - E. BUILDING
 1/8" = 1'-0"



4 EAST ELEVATION - E. BUILDING
 1/8" = 1'-0"

3 SOUTH ELEVATION - E. BUILDING
 1/8" = 1'-0"

ELEVATION MATERIALS

Item	Material	Item	Material
-NOTES-		DW-04	DOOR - METAL - LIGHT GREY
1 -	FLASHINGS TO MATCH ADJACENT MATERIAL U.N.O.	DW-06	PATIO SLIDER - VINYL - BLACK
CL-01	FIBRE CEMENT SIDING - HORIZONTAL - LIGHT GREY	DW-08	CANOPY GLAZING - CLEAR
CL-02	FIBRE CEMENT SIDING - HORIZONTAL - DARK GREY	MA-01	BRICK - NORMAN MODULE, 1/3 BOND - GREY
CL-03	FIBRE CEMENT SIDING - HORIZONTAL - WHITE	MM-01	STEEL - BLACK
CL-06	FIBRE CEMENT BOARD - TRIMPANEL - DARK GREY	RG-01	GUARD - POWDER COATED ALUM. - BLACK
CO-01	ARCHITECTURAL CONCRETE - SEALED	TMP-01	FASCIA - PAINTED WOOD - BLACK
CO-02	CONCRETE CAP - PRECAST	TMP-02	FLASHINGS - PREFINISHED ALUM. 26GA/30GA, LIGHT GREY
DW-02	WINDOW - VINYL - BLACK	TMP-03	FLASHINGS - PREFINISHED ALUM. 26GA/30GA, DARK GREY
DW-03	DOOR - WOOD - BLACK		

Project Title
288-388 YUKON
 288-388 West King Edward Ave.
 Vancouver, B.C. V6Y 2J2



Client/Owner
MOSAIC
 500 - 2609 Granville Street
 Vancouver, B.C. V6H 3H3
 Sheet Title
ELEVATIONS - BUILDING 'E'

Drawn By
 Reviewed by
 Project Number
1408
 Plot Date:
 2015/05/08
 Issue Date:
 2015/09/04
 Scale:
1/8" = 1'-0"
 Issue/Revision:
1
 Sheet Number

A4.01

Issued for Rezoning September 4, 2015



1 NORTH ELEVATION - W. BUILDING
1/8" = 1'-0"



2 WEST ELEVATION - W. BUILDING
1/8" = 1'-0"



3 SOUTH ELEVATION - W. BUILDING
1/8" = 1'-0"



4 EAST ELEVATION - W. BUILDING
1/8" = 1'-0"

ELEVATION MATERIALS

Item	Material	Item	Material
-NOTES-		DW-04	DOOR - METAL - LIGHT GREY
1 -	FLASHINGS TO MATCH ADJACENT MATERIAL U.N.O.	DW-06	PATIO SLIDER - VINYL - BLACK
CL-01	FIBRE CEMENT SIDING - HORIZONTAL - LIGHT GREY	DW-08	CANOPY GLAZING - CLEAR
CL-02	FIBRE CEMENT SIDING - HORIZONTAL - DARK GREY	MA-01	BRICK - NORMAN MODULE, 1/3 BOND - GREY
CL-03	FIBRE CEMENT SIDING - HORIZONTAL - WHITE	MA-01	STEEL - BLACK
CL-06	FIBRE CEMENT BOARD - TRIMPANEL - DARK GREY	RG-01	GUARD - POWDER COATED ALUM. - BLACK
CO-01	ARCHITECTURAL CONCRETE - SEALED	TMP-01	FASCIA - PAINTED WOOD - BLACK
CO-02	CONCRETE CAP - PRECAST	TMP-02	FLASHINGS - PREFINISHED ALUM. 26GA/30GA - LIGHT GREY
DW-02	WINDOW - VINYL - BLACK	TMP-03	FLASHINGS - PREFINISHED ALUM. 26GA/30GA - DARK GREY
DW-03	DOOR - WOOD - BLACK		

This drawing is an instrument of service and the property of Shift Architecture Inc. and shall remain their property. The use of this drawing shall be restricted to the original site for which it was prepared and publication thereof is expressly limited to such use. Reuse, reproduction or publication by any method in whole or in part is prohibited without their written consent.

No.	Date	Revision Notes
1	2015/09/04	ISSUED FOR REZONING

Project Title
288-388 YUKON
288-388 West King Edward Ave.
Vancouver, B.C. V5Y 2J2



Client/Owner
MOSAIC
500 - 2609 Granville Street
Vancouver, B.C. V6H 3H3

Sheet Title
ELEVATIONS - BUILDING 'W'

Drawn By
Reviewed by
Project Number
1408

Plot Date: 2015/05/08
Issue Date: 2015/09/04
Scale: 1/8" = 1'-0"
Issue/Revision: **1**

Sheet Number
A4.02

No.	Date	Revision Notes
1	2015/09/04	ISSUED FOR REZONING

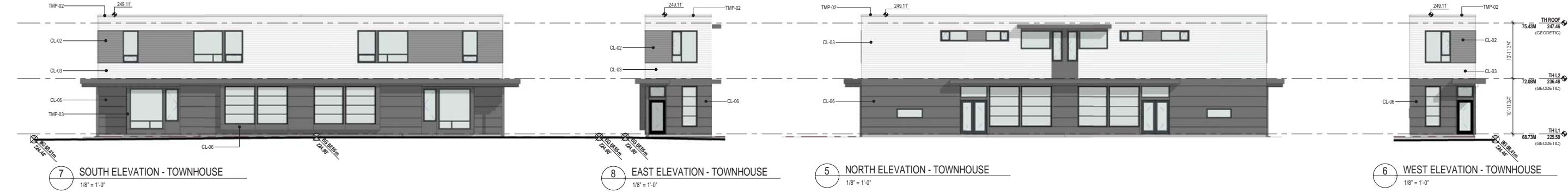
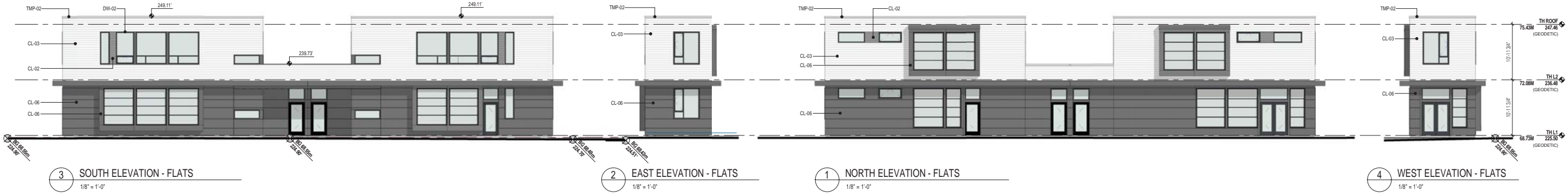

ELEVATION MATERIALS

Item	Material	Item	Material
-NOTES-		DW-04	DOOR - METAL - LIGHT GREY
1 -	FLASHINGS TO MATCH ADJACENT MATERIAL U.N.O.	DW-06	PATIO SLIDER - VINYL - BLACK
CL-01	FIBRE CEMENT SIDING - HORIZONTAL - LIGHT GREY	DW-08	CANOPY GLAZING - CLEAR
CL-02	FIBRE CEMENT SIDING - HORIZONTAL - DARK GREY	MA-01	BRICK - NORMAN MODULE, 1/3 BOND - GREY
CL-03	FIBRE CEMENT SIDING - HORIZONTAL - WHITE	MM-01	STEEL - BLACK
CL-06	FIBRE CEMENT BOARD - TRIMPANEL - DARK GREY	RG-01	GUARD - POWDER COATED ALUM. - BLACK
CO-01	ARCHITECTURAL CONCRETE - SEALED	TMP-01	FASCIA - PAINTED WOOD - BLACK
CO-02	CONCRETE CAP - PRECAST	TMP-02	FLASHINGS - PREFINISHED ALUM. 26GA/30GA, LIGHT GREY
DW-02	WINDOW - VINYL - BLACK	TMP-03	FLASHINGS - PREFINISHED ALUM. 26GA/30GA, DARK GREY
DW-03	DOOR - WOOD - BLACK		

Project Title
288-388 YUKON
 288-388 West King Edward Ave.
 Vancouver, B.C. V5Y 2J2



Client/Owner
MOSAIC
 500 - 2609 Granville Street
 Vancouver, B.C. V6H 3H3

Sheet Title
ELEVATIONS - TOWNHOUSE & FLATS

Drawn By
 Reviewed by

Project Number
1408

Plot Date:
 2015/05/08

Issue Date:
 2015/09/04

Scale:
1/8" = 1'-0"

Issue/Revision:
1

Sheet Number

A4.03