

**Proposed Setback Reduction: 8 inches (net)**  
**Notes:**  
 1. Setback reduction proposed from approximately 7 feet\* to 6.0 feet.  
 2. \*Setbacks on 2015 DP drawings were measured to face of sheathing; 2017 DP Proposal measures setbacks to exterior face of building (4.5 inches difference). Net setback reduction = 8 inches.  
 3. Existing St. Basil Building is set back 6 feet from property line.

**Proposed Setback Reduction: 23 inches (net)**  
**Notes:**  
 1. Setback reduction proposed from 9 feet\* to approximately 6.69 feet  
 2. \*Setbacks on 2015 DP drawings were measured to face of sheathing; 2017 DP Proposal measures setbacks to exterior face of building (4.5 inches difference). Net setback reduction = 23 inches.  
 3. Existing St Vincent Building is setback 4.8 feet from the property line.



CLIENT  
 Point Grey Private Hospital Ltd.

COPYRIGHT:  
 All representations and warranties for any project other than authorized by IBI Group Architects (Canada) Inc. shall be void. IBI Group Architects (Canada) Inc. shall be responsible for the accuracy of the information provided on the job and IBI Group shall be relieved of any liability from the information and conditions shown on the drawings. This drawing shall be submitted to IBI Group for approval before proceeding with fabrication.

IBI Group Architects (Canada) Inc.  
 a member of the IBI Group of companies

NO.	ISSUANCE	STATUS	DATE
6	DE REVISION SUMMARY		2017/06/05
5	ISSUED FOR DE		2017/01/27
4	ISSUED FOR REZONING		2017/01/27
3	ISSUED FOR 75% CD		2016/11/25
2	ISSUED FOR 50% CD		2016/10/07
1	ISSUED FOR 30% CD		2016/09/13

**LEGEND**

- BLDG FOOTPRINT ADDED ▨
- BLDG FOOTPRINT SUBTRACTED ▨
- OUTLINE OF BLDG AS PER 2015 DP DRAWINGS - - - -

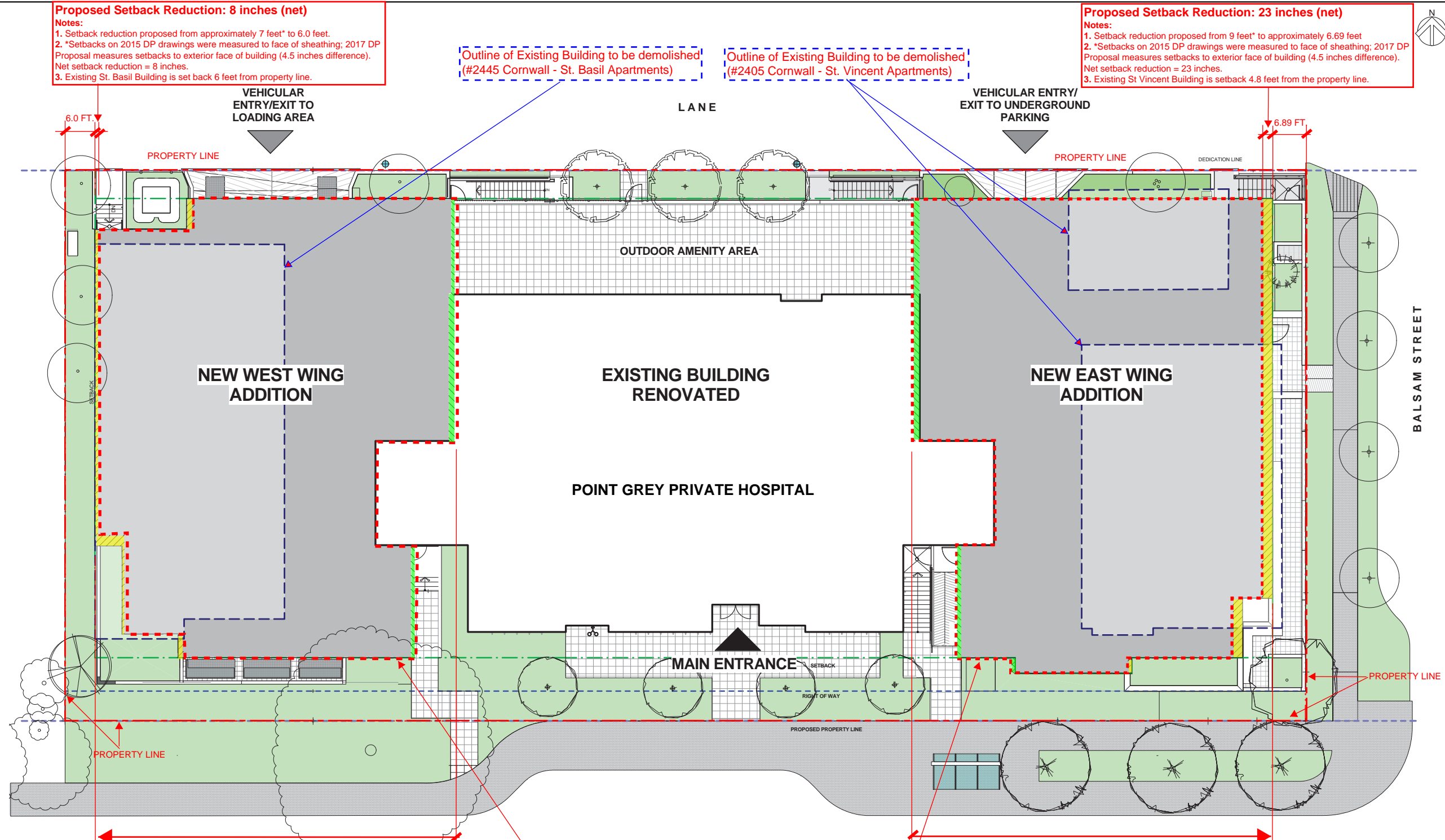

**Note:** Proposed building structure shifted west to preserve existing exterior wall and minimize impacts on PGPH residents during construction

Outline of new West Wing addition as per 2015 DP drawings

Outline of new East Wing addition as per 2015 DP drawings

**Note:** Proposed building structure shifted east to preserve existing exterior wall and minimize impacts on PGPH residents during construction

2017-06-06

PRIME CONSULTANT  
 IBI GROUP Architects (Canada) Inc.  
 770 - 1285 West Pender Street  
 Vancouver, BC, Canada  
 Tel: (604) 687-8797 Fax: (604) 683-0482  
 ibigroup.com

PROJECT  
 POINT GREY PRIVATE HOSPITAL EXPANSION  
 2423 Cornwall Ave, Vancouver, BC

PROJECT NO: 100787  
 DRAWN BY: RH  
 CHECKED BY: PL  
 SCALE: 1/8" = 1'-0"  
 DATE: 05/31/17  
 SHEET TITLE  
 SITE PLAN

SHEET NUMBER  
 A100

**Proposed Rezoning/Development Permit Revisions: Revised 2017 DP Proposal (2017-01-27) Compared to 2015 DP Drawings (2015-03-27)**

6/2/2017 5:55:40 PM File Location: C:\Users\robort.huang\Documents\REV\2017\16\PGPH\Cornwall\_robort.huang.rvt