



CLIENT
Point Grey Private
Hospital Ltd.

COPYRIGHT:
All representations and drawings for any project other than authorized by IBG Group Architects (Canada) Inc. are the property of the IBG Group. No part of this drawing may be reproduced or transmitted in any form or by any means, electronic, mechanical, photocopying, recording, or by any information storage and retrieval system, without the prior written permission of the IBG Group. The drawings and conditions shown on the drawings. The drawings shall be submitted to IBG Group for approval before proceeding with construction.

IBG Group Architects (Canada) Inc.
is a member of the IBG Group of companies.

NO.	ISSUANCE	STATUS	DATE
6	DE REVISION SUMMARY		2017/06/05
5	ISSUED FOR DE		2017/01/27
4	ISSUED FOR REZONING		2017/01/27
3	ISSUED FOR 75% CD		2016/11/25
2	ISSUED FOR 50% CD		2016/10/07
1	ISSUED FOR 30% CD		2016/09/13

LEGEND

- GFA ADDED
- GFA SUBTRACTED
- OUTLINE OF BLDG AS PER 2015 DP DRAWINGS
- GFA Exclusion ADD
- GFA Exclusion SUBTRACTED

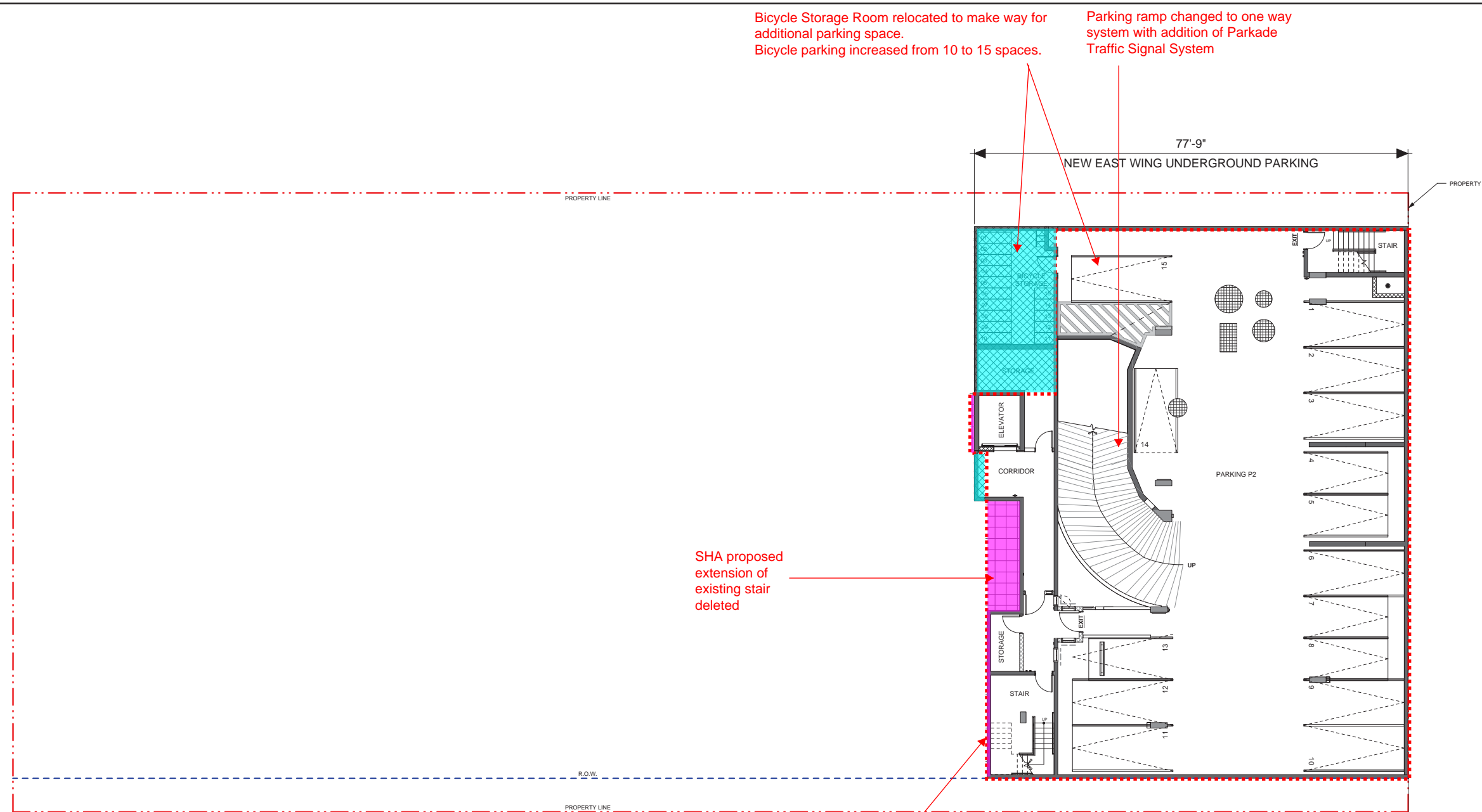

Bicycle Storage Room relocated to make way for additional parking space.
Bicycle parking increased from 10 to 15 spaces.

Parking ramp changed to one way system with addition of Parkade Traffic Signal System

SHA proposed extension of existing stair deleted

Outline of new East Wing addition as per 2015 DP drawings

GROSS FLOOR AREA COMPARISON
 GFA - 2015 DP Drawings: N/A
 GFA - 2017 DP Proposal: N/A
 Total Additional GFA: 0
Notes:
 1. Parking area excluded from GFA calculations

SEAL

SUB CONSULTANT
2017-06-06

PRIME CONSULTANT
IBI GROUP Architects (Canada) Inc.
700 - 1285 West Pender Street
Vancouver, BC, Canada
tel (604) 687-8797 fax (604) 683-0482
ibigroup.com

PROJECT
POINT GREY PRIVATE HOSPITAL EXPANSION
2423 Cornwall Ave, Vancouver, BC

PROJECT NO: 100787
DRAWN BY: RH
CHKD BY: PL
SCALE: 1/8" = 1'-0"
DATE: 05/30/17

SHEET TITLE
PARKING LEVEL P2 FLOOR PLAN

SHEET NUMBER
A101

Proposed Rezoning/Development Permit Revisions: Revised 2017 DP Proposal (2017-01-27) Compared to 2015 DP Drawings (2015-03-27)



CLIENT
Point Grey Private Hospital Ltd.

COPYRIGHT:
All representations and warranties for any purposes other than authorized use are hereby disclaimed. Without limiting the generality of the above, the drawings and specifications shall be subject to the terms and conditions of any contract or agreement between the Client and the Group. The Client shall be deemed to have accepted the drawings and specifications shown on the drawings. The drawings shall be submitted to the Group for approval before proceeding with fabrication.

IBI Group Architects (Canada) Inc.
is a member of the IBI Group of companies.

NO.	ISSUANCE	STATUS	DATE
6	DE REVISION SUMMARY		2017/06/05
5	ISSUED FOR DE		2017/01/27
4	ISSUED FOR REZONING		2017/01/27
3	ISSUED FOR 75% CD		2016/11/25
2	ISSUED FOR 50% CD		2016/10/07
1	ISSUED FOR 30% CD		2016/09/13

LEGEND

- GFA ADDED
- GFA SUBTRACTED
- OUTLINE OF BLDG AS PER 2015 DP DRAWINGS
- GFA Exclusion ADD
- GFA Exclusion SUBTRACTED

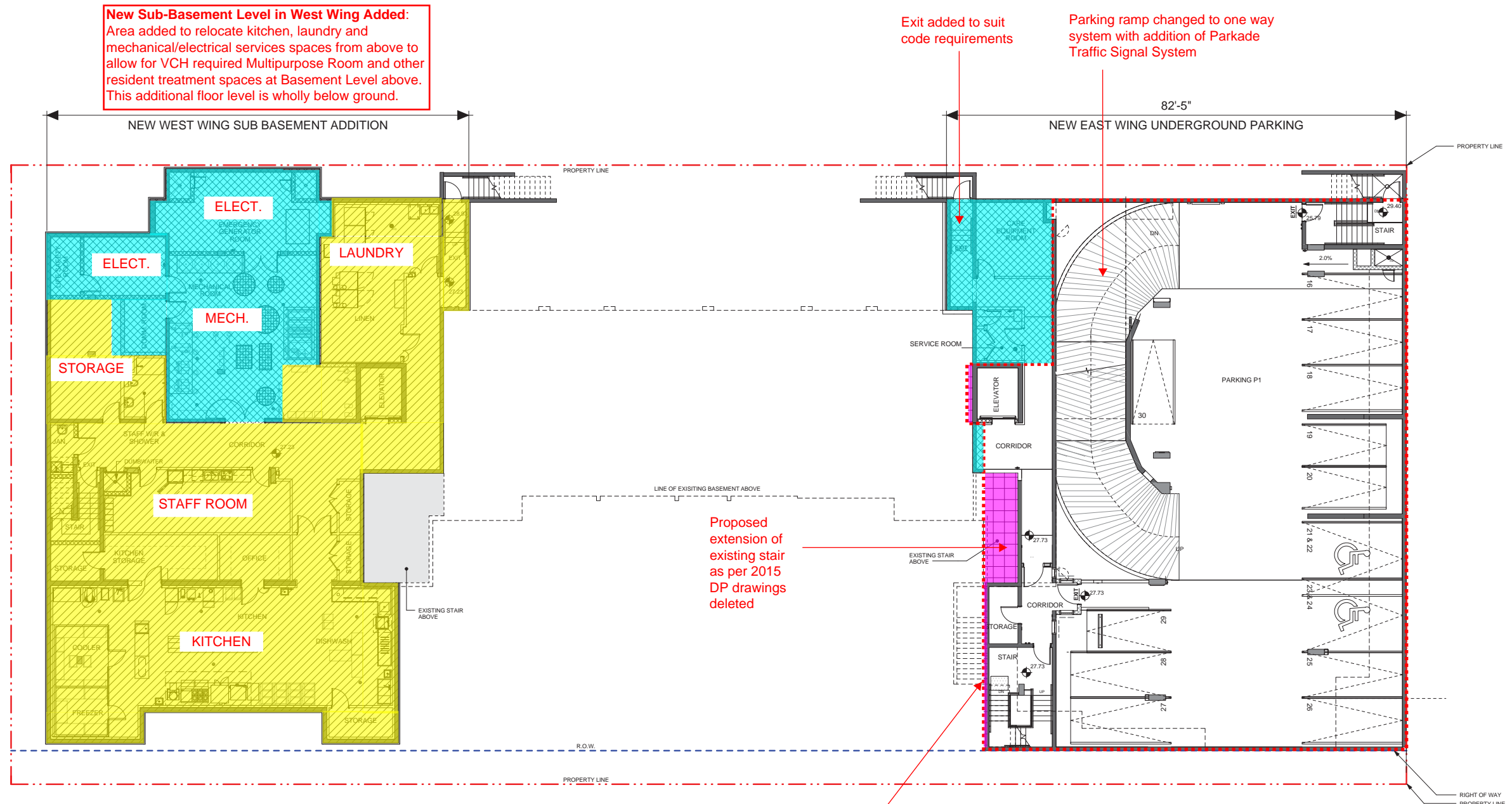

New Sub-Basement Level in West Wing Added:
Area added to relocate kitchen, laundry and mechanical/electrical services spaces from above to allow for VCH required Multipurpose Room and other resident treatment spaces at Basement Level above. This additional floor level is wholly below ground.

Exit added to suit code requirements

Parking ramp changed to one way system with addition of Parkade Traffic Signal System

Proposed extension of existing stair as per 2015 DP drawings deleted

Outline of new East Wing addition as per 2015 DP drawings

GROSS FLOOR AREA COMPARISON
 GFA - 2015 DP Drawings: 92.80 SQ.FT.
 GFA - 2017 DP Proposal: 4,868.88 SQ.FT.
 Total Additional GFA: 4,776.08 SQ.FT.

Notes:
 1. Parking area and Mechanical/Electrical Service areas excluded from GFA calculations
 2. New Sub-Basement Level in West Wing added to relocate kitchen, laundry and mechanical/electrical services spaces from above to allow for VCH required Multipurpose Room and other resident treatment spaces at Basement Level above.
 3. All additional area at this level is below grade.

Proposed Rezoning/Development Permit Revisions: Revised 2017 DP Proposal (2017-01-27) Compared to 2015 DP Drawings (2015-03-27)

SEAL

SUB CONSULTANT
2017-06-06

PRIME CONSULTANT
IBI GROUP Architects (Canada) Inc.
700 - 1285 West Pender Street
Vancouver, BC, Canada
tel (604) 687-8797 fax (604) 683-0482
bigroup.com

PROJECT
POINT GREY PRIVATE HOSPITAL EXPANSION
2423 Cornwall Ave, Vancouver, BC

PROJECT NO: 100787
DRAWN BY: RH
CHKD BY: PL
SCALE: 1/8" = 1'-0"
DATE: 05/30/17

SHEET TITLE
PARKING LEVEL P1 / SUB BASEMENT LEVEL FLOOR PLAN

SHEET NUMBER
A102