



CLIENT
Point Grey Private
Hospital Ltd.

COPYRIGHT:
All rights reserved. This drawing is the property of IBI Group Architects (Canada) Inc. and shall not be reproduced, stored in a retrieval system, or transmitted in any form or by any means, electronic, mechanical, photocopying, recording, or by any information storage and retrieval system, without the prior written permission of IBI Group Architects (Canada) Inc. The drawings and conditions herein are the property of IBI Group Architects (Canada) Inc. and shall not be used for any other project without the prior written permission of IBI Group Architects (Canada) Inc.

IBI Group Architects (Canada) Inc.
a member of the IBI Group of companies

ISSUES

NO.	ISSUANCE	STATUS	DATE
5	ISSUED FOR DE		2017/01/27
4	ISSUED FOR REZONING		2017/01/27
3	ISSUED FOR 75% CD		2016/11/25
2	ISSUED FOR 50% CD		2016/10/07
1	ISSUED FOR 30% CD		2016/09/13

NO. ISSUANCE STATUS DATE

SEAL

SUB CONSULTANT

PRIME CONSULTANT

IBI GROUP (Canada)
700 - 1285 West Pender Street
Vancouver, BC, Canada
tel: (604) 697-8797 fax: (604) 683-0482
ibigroup.com

PROJECT
**POINT GREY PRIVATE
HOSPITAL EXPANSION**
2405-2423 Cornwall Ave, Vancouver, BC

PROJECT NO: 100787
DRAWN BY: PL
CHKD BY: PL
SCALE: 1/8" = 1'-0"
DATE: 09/23/16

SHEET TITLE
**PARKING LEVEL P2
FLOOR PLAN**

SHEET NUMBER
A1.01

ISSUE

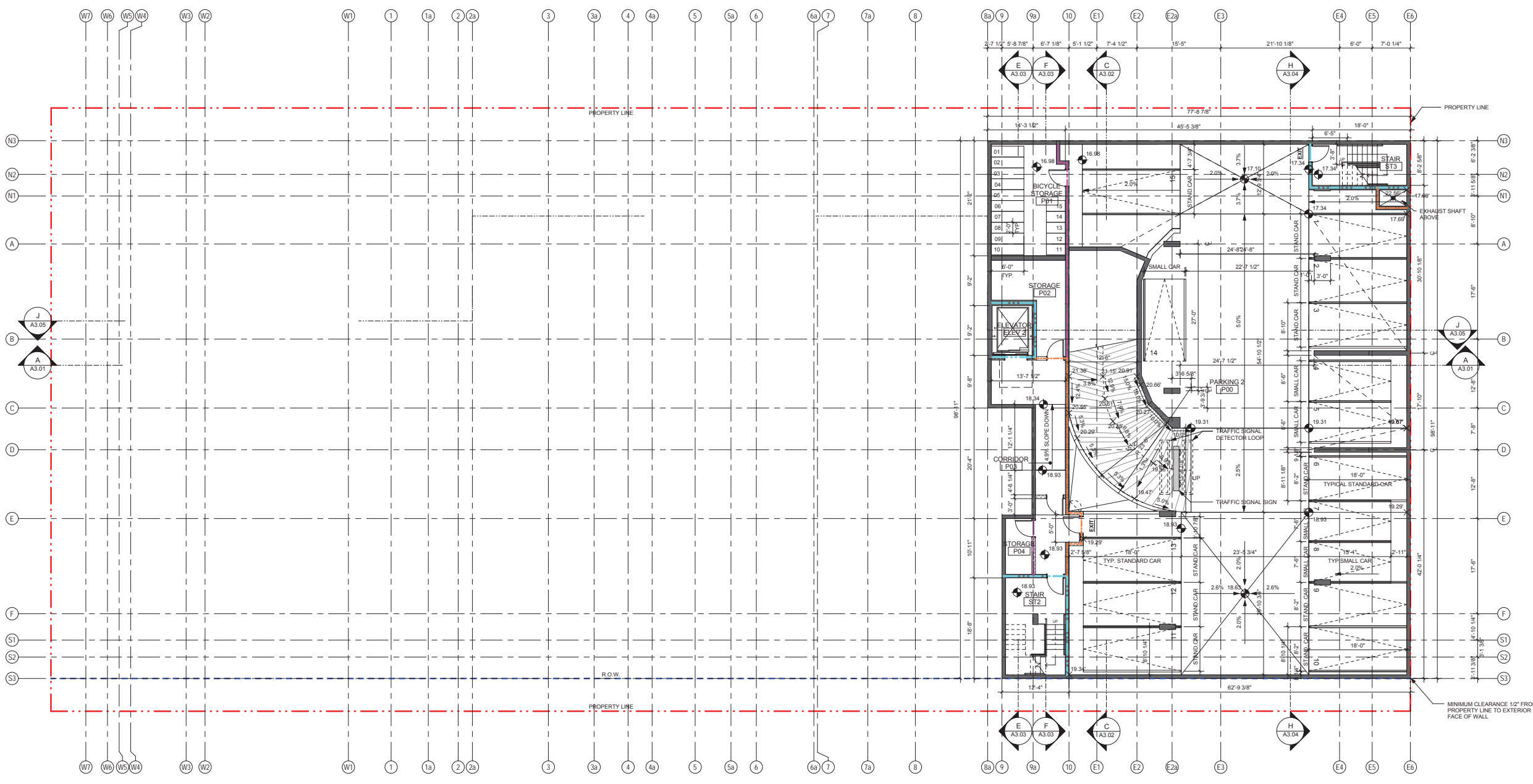

FIRE RESISTANT RATING LEGEND

- 2 HR FIRE SEP. WALL, 1 1/2 HR CLOSERS
- 1 1/2 HR FIRE SEP. WALL, 1 1/2 HR CLOSERS
- 1 HR FIRE SEP. WALL, 3/4 HR CLOSERS
- 0 HR FIRE SEP. WALL; SELF-CLOSING, SELF-LATCHING CLOSURE

NOTE:
ALL STRUCTURAL WALLS AND COLUMNS TO BE 2 HR CONSTRUCTION

WALL TYPE LEGEND

- EXISTING CONCRETE WALL
- NEW CONCRETE WALL
- EXISTING CONCRETE BLOCK WALL
- NEW CONCRETE BLOCK WALL
- EXISTING WALL
- NEW WALL
- EXISTING STRUCTURAL ELEMENTS
- NEW STRUCTURAL ELEMENTS

2017/01/27 6:16:28 PM File Location: C:\Project\Local_Area\100787_IBI\PGPH\PGPH-Central_and_parking.dwg



CLIENT
Point Grey Private
Hospital Ltd.

COPYRIGHT:
All rights reserved. This drawing is the property of IBI Group Architects (Canada) Inc. and shall not be reproduced, stored in a retrieval system, or transmitted in any form or by any means, electronic, mechanical, photocopying, recording, or by any information storage and retrieval system, without the prior written permission of IBI Group Architects (Canada) Inc. The drawings and conditions herein are the property of IBI Group and shall be returned to IBI Group for approval before proceeding with construction.

IBI Group Architects (Canada) Inc.
a member of the IBI Group of companies

NO.	ISSUANCE	STATUS	DATE
5	ISSUED FOR DE		2017/01/27
4	ISSUED FOR REZONING		2017/01/27
3	ISSUED FOR 75% CD		2016/11/25
2	ISSUED FOR 50% CD		2016/10/07
1	ISSUED FOR 30% CD		2016/09/13

ISSUES

SEAL

SUB CONSULTANT

PRIME CONSULTANT

IBI GROUP (Canada)
700 - 1285 West Pender Street
Vancouver, BC, Canada
tel (604) 697-8797 fax (604) 683-0482
ibigroup.com

PROJECT
POINT GREY PRIVATE
HOSPITAL EXPANSION
2405-2423 Cornwall Ave, Vancouver, BC

PROJECT NO: 100787

DRAWN BY: PL

CHECKED BY: PL

SCALE: 1/8" = 1'-0"

DATE: 09/23/16

SHEET TITLE
PARKING LEVEL P1 /
SUB BASEMENT LEVEL
FLOOR PLAN

SHEET NUMBER

ISSUE

A1.02

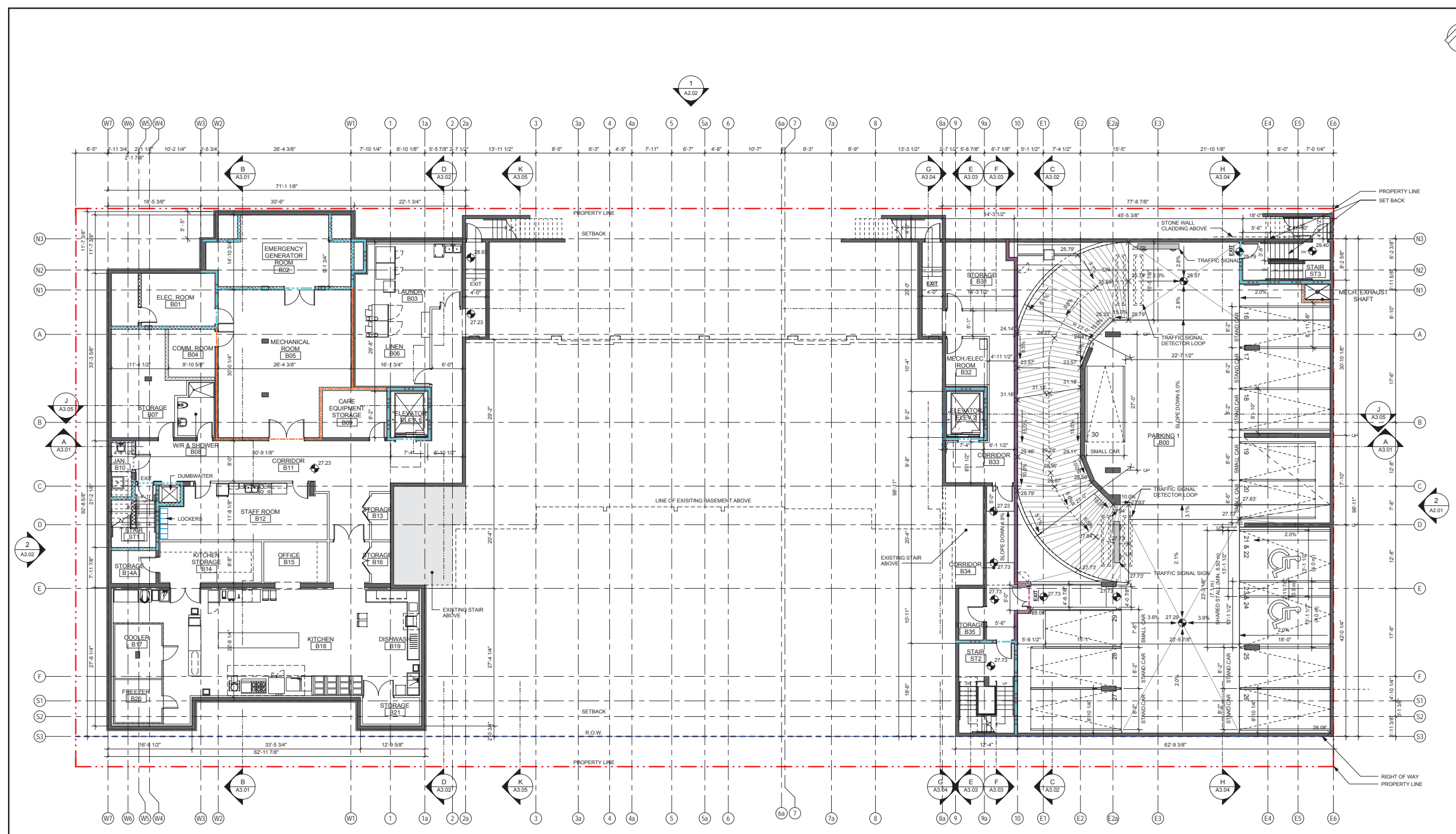

FIRE RESISTANT RATING LEGEND

- 2 HR FIRE SEP. WALL, 1 1/2 HR CLOSERS
- 1 1/2 HR FIRE SEP. WALL, 1 1/2 HR CLOSERS
- 1 HR FIRE SEP. WALL, 3/4 HR CLOSERS
- 0 HR FIRE SEP. WALL; SELF-CLOSING, SELF-LATCHING CLOSURE

NOTE
ALL STRUCTURAL WALLS AND COLUMNS TO BE 2 HR CONSTRUCTION

WALL TYPE LEGEND

- EXISTING CONCRETE WALL
- NEW CONCRETE WALL
- EXISTING CONCRETE BLOCK WALL
- NEW CONCRETE BLOCK WALL
- EXISTING WALL
- NEW WALL
- EXISTING STRUCTURAL ELEMENTS
- NEW STRUCTURAL ELEMENTS

2017/01/27 11:16:29 AM File Location: C:\Project\Local_Area\100787_IBI\PGPH\PGPH-Central_and_parking.rvt