



Integra

ARCHITECTURE INC.

2330-200 Granville Street
Vancouver, BC, V6C 1S4
www.integra-arch.com
Telephone: 604 688 4220

COPYRIGHT RESERVED. THIS DRAWING AND DESIGN IS AND AT ALL TIMES REMAINS THE EXCLUSIVE PROPERTY OF INTEGRA ARCHITECTURE INC. AND CANNOT BE USED WITHOUT THE ARCHITECT'S CONSENT.



EAST 8TH AVENUE
19.01 (62' 4 1/2")

BUILDING HEIGHT MEASURED FROM BASE SURFACE

[ARCHITECT SEAL]

[CLIENT]

Porte Communities

[PROJECT]

Garden Drive Apartments
2406-2488 Garden Drive
Vancouver, BC

[TITLE]

SITE SECTIONS

18436 [PROJECT]

1:100 [SCALE]

Thursday, August 1, 2019 [DATE]

2 - RZ APPLICATION [ISSUE]

[DRAWING]

A-5.010

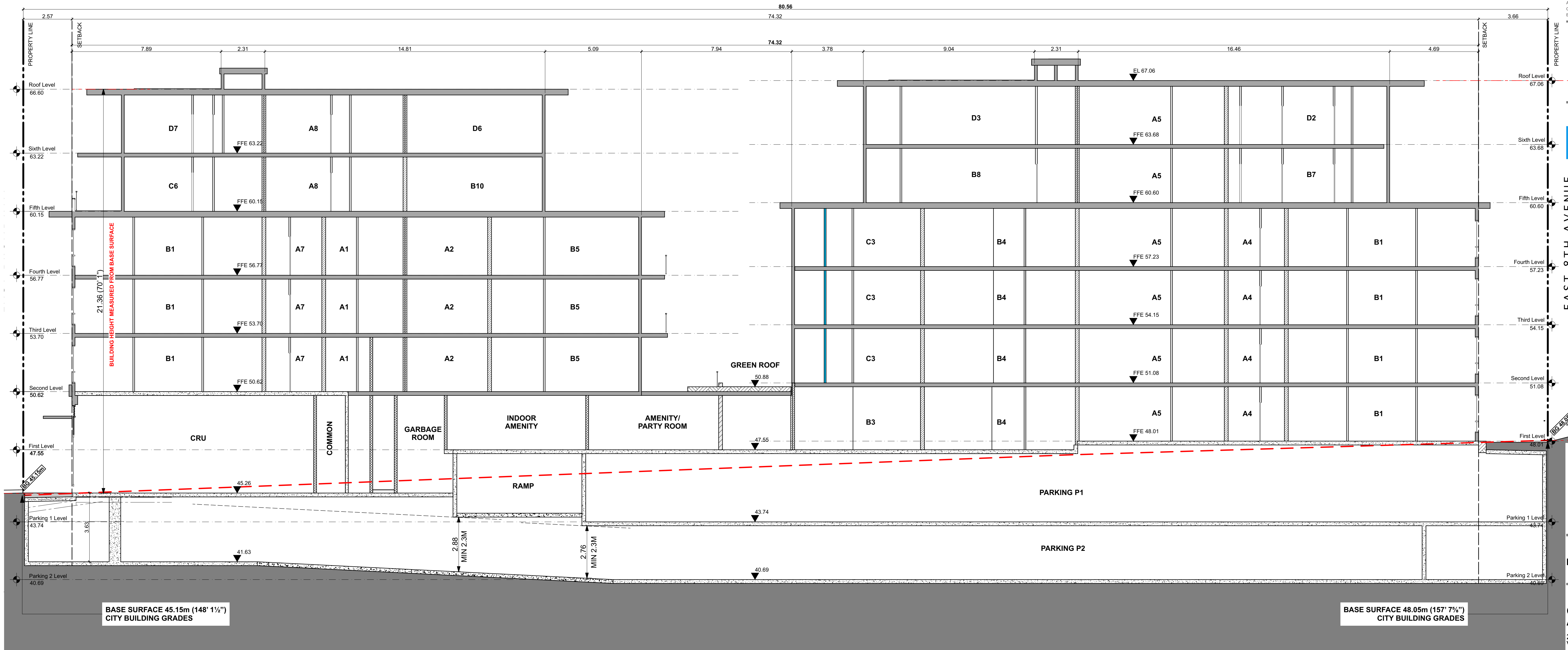

1 SITE SECTION NORTH-SOUTH
SCALE: 1:100



Integra

ARCHITECTURE INC.

2330-200 Granville Street
Vancouver, BC, V6C 1S4
www.integra-arch.com
Telephone: 604 688 4220

COPYRIGHT RESERVED. THIS DRAWING AND DESIGN IS AND AT ALL TIMES REMAINS THE EXCLUSIVE PROPERTY OF INTEGRA ARCHITECTURE INC. AND CANNOT BE USED WITHOUT THE ARCHITECT'S CONSENT.

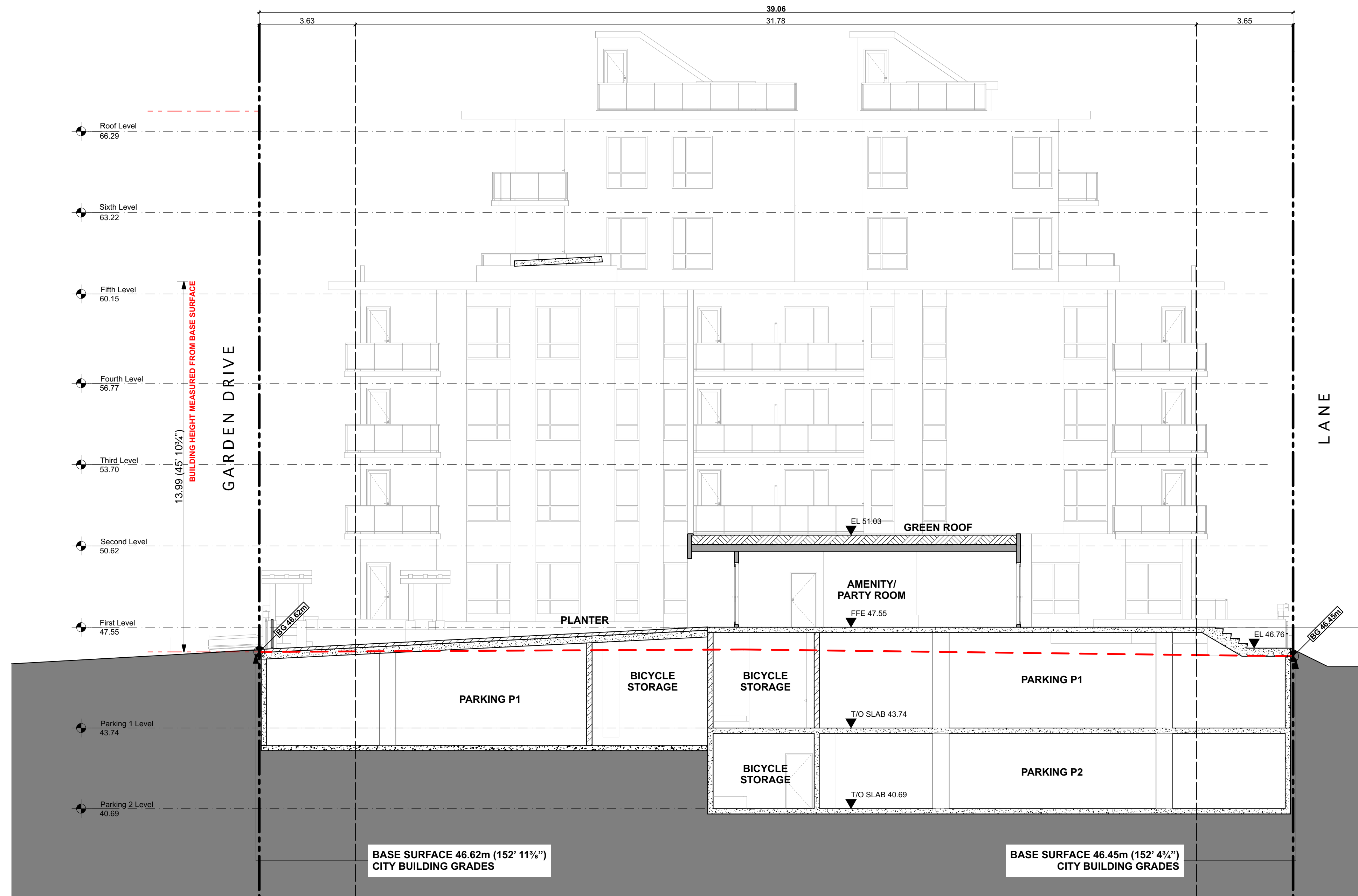

1 SITE SECTION EAST-WEST
SCALE: 1:100

[ARCHITECT SEAL]

[CLIENT]

Porte Communities

[PROJECT]

Garden Drive Apartments
2406-2488 Garden Drive
Vancouver, BC

[TITLE]

SITE SECTIONS

18436 [PROJECT]

1:100 [SCALE]

Thursday, August 1, 2019 [DATE]

2 - RZ APPLICATION [ISSUE]

[DRAWING]

A-5.020