

Site Plan

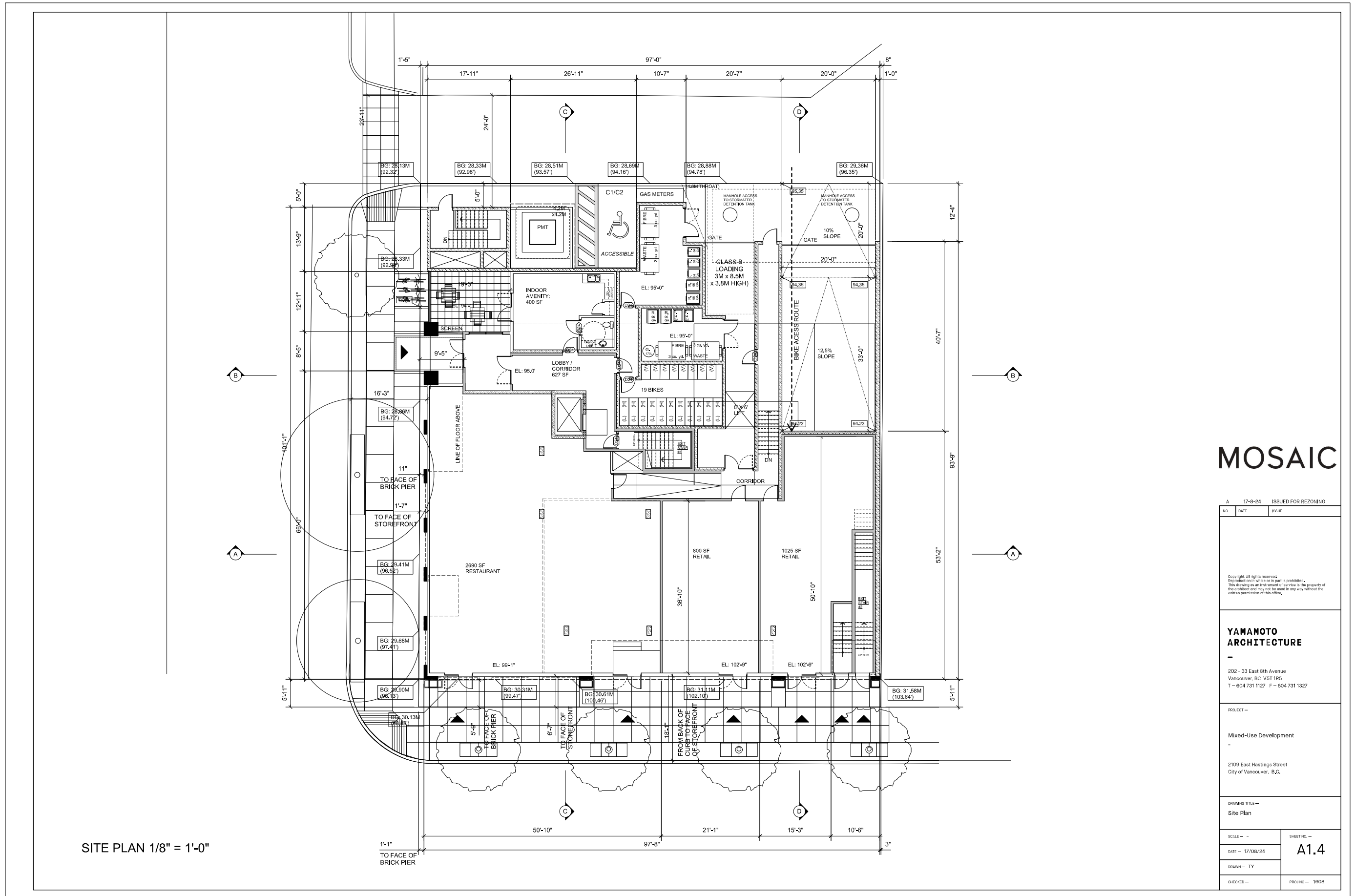

MOSAIC

A 17-8-24 ISSUED FOR REZONING	
NO -	DATE -
ISSUE -	
<small>Copyright: All rights reserved. Reproduction in whole or in part is prohibited. This drawing is an instrument of service is the property of the architect and may not be used in any way without the written permission of this office.</small>	
YAMAMOTO ARCHITECTURE 202 - 33 East 8th Avenue Vancouver, BC V5T 1R5 T - 604 731 1127 F - 604 731 1327	
PROJECT -	
Mixed-Use Development	
2109 East Hastings Street City of Vancouver, B.C.	
DRAWING TITLE -	
Site Plan	
SCALE -	SHEET NO. -
DATE - 17/08/24	A1.4
DRAWN - TY	
CHECKED -	PROJ NO - 1608