

PLAN SHOWING LOCATION OF ELEVATIONS AND SETBACKS ON:

LOT 24, EXCEPT (A) PART IN PLAN 4123 AND (B) PART IN EXPLANATORY PLAN 17378, LOT 23 AND LOT 22, BOTH EXCEPT PART IN EXPLANATORY PLAN 17378, LOT 21, LOT 20, LOT 19 AND 18, BOTH THE SOUTH 7 FEET NOW ROAD, LOT 15, LOT 14, LOT 13 AND STRATA PLAN VR1149; ALL BLOCK 60 DISTRICT LOT 264

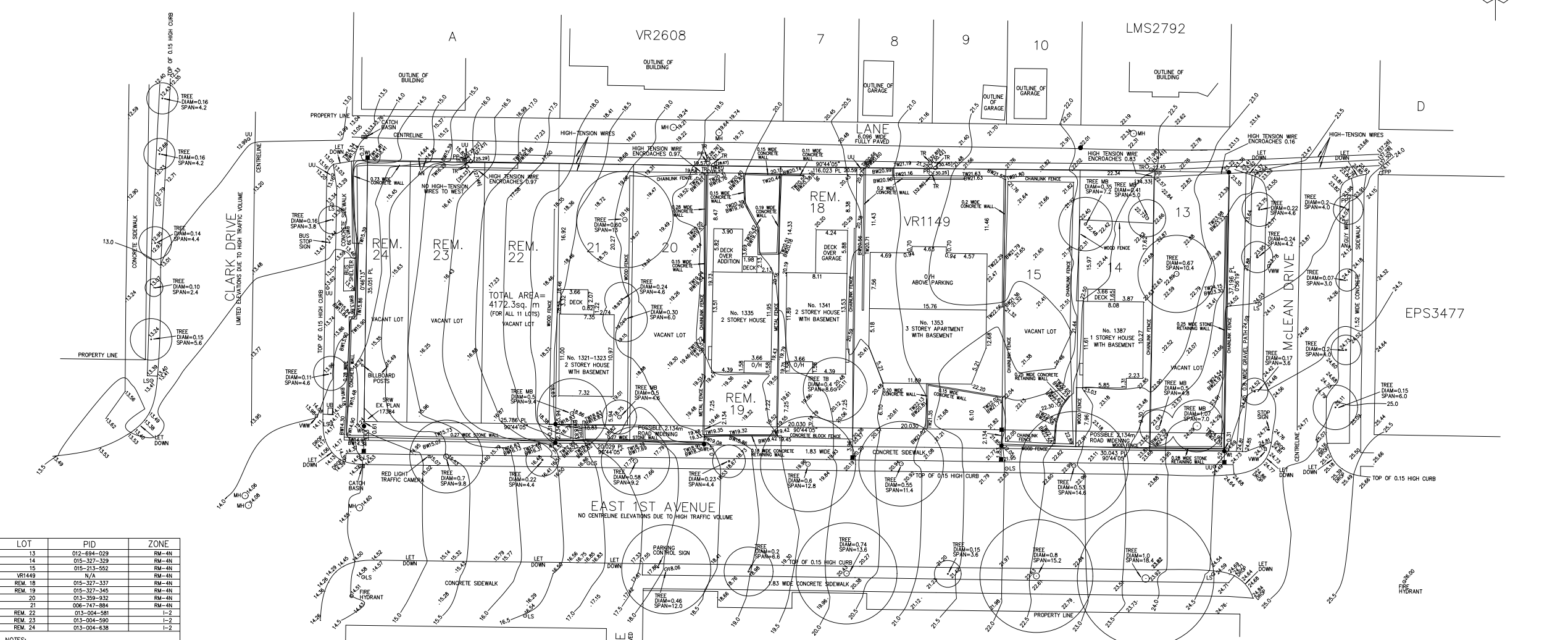
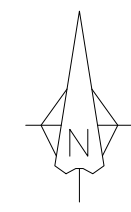

LOT	PID	ZONE
13	012-894-029	RM-4N
14	015-327-329	RM-4N
15	015-213-952	RM-4N
VR1449	N/A	RM-4N
REM. 18	015-327-337	RM-4N
REM. 19	015-327-345	RM-4N
20	013-359-932	RM-4N
21	006-747-884	RM-4N
REM. 22	013-004-581	I-2
REM. 23	013-004-590	I-2
REM. 24	013-004-638	I-2

NOTES:  
 LOT DIMENSIONS AND AREA ARE SHOWN ACCORDING TO POSTING PLAN EPP80536.  
 ELEVATIONS ARE IN FEET TO CITY OF VANCOUVER CVD28CVRD GEODETIC DATUM DERIVED FROM MONUMENT DTS-275 WITH ELEVATION = 34.482 METERS.  
 ALL TREES AND STUMPS HAVE BEEN PLOTTED AS REQUIRED BY VANCOUVER PROTECTION OF TREES BYLAW No. 9958.  
 BUILDING DIMENSIONS AND OFFSETS ARE TAKEN TO THE OUTSIDE FACE OF THE BUILDING.  
 ALL DIMENSIONS OTHER THAN LOT DIMENSIONS ARE SHOWN TO THE NEAREST 0.01 METER.

- LEGEND:
- DENOTES IRON POST
  - DENOTES LEAD PLUG
  - WT DENOTES WITNESS
  - O/H DENOTES OVERHANG
  - B/W DENOTES BOTTOM OF WALL
  - T/W DENOTES TOP OF WALL
  - PP DENOTES POWER POLE
  - LS DENOTES LAMP STANDARD
  - VWV DENOTES VANCOUVER WATER WELL
  - MB DENOTES MULTIBOLE TREE
  - TB DENOTES TWINBOLE TREE
  - UB DENOTES UTILITY BOX
  - UU DENOTES UNDERGROUND UTILITY
  - AN DENOTES ANCHOR
  - TR DENOTES TRANSFORMER
  - MH DENOTES MANHOLE
- SPOT ELEVATION SHOWN AS: 14.67  
 ELEVATION ON HIGH TENSION WIRE SHOWN AS: 10.49  
 ELEVATION ON BOTTOM OF TRANSFORMER SHOWN AS: 10.28

Certified Correct on this  
 7th day of MARCH 2018.

B.C.L.S.  
**B.C. HOUSING**

THIS DOCUMENT IS NOT VALID UNLESS ORIGINALLY SIGNED AND SEALED

THIS PLAN TO BE USED FOR DESIGN PURPOSES.

SCALE 1:250  
 DATE 4TH MARCH 2018  
 OUR FILE 18041TOPD  
 YOUR FILE  
 CHK KP DRWN GS/KP

LYON, FLYNN AND COLLINS  
 ENGINEERING SURVEYS LTD.  
 NO 102 - 1537 W. 8th AVENUE,  
 VANCOUVER, B.C. V6J 1T5  
 TEL: 604-737-8777 FAX: 604-737-8794  
 Email: lfc@efus.net  
 © LYON, FLYNN AND COLLINS 2018