

**Existing Tower**  
1/16"=1'-0"

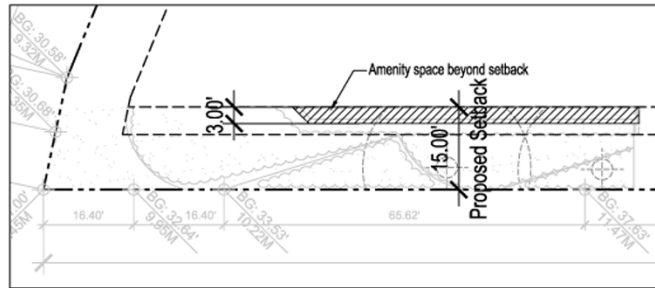

**Building D Level P1**  
1/16"=1'-0"

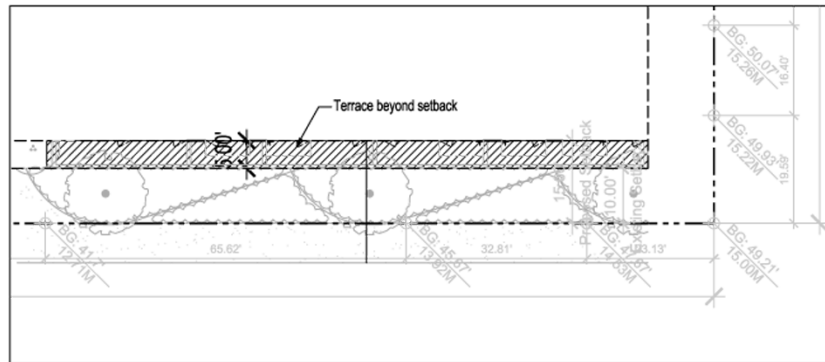

**Building B Level 01**  
1/16"=1'-0"

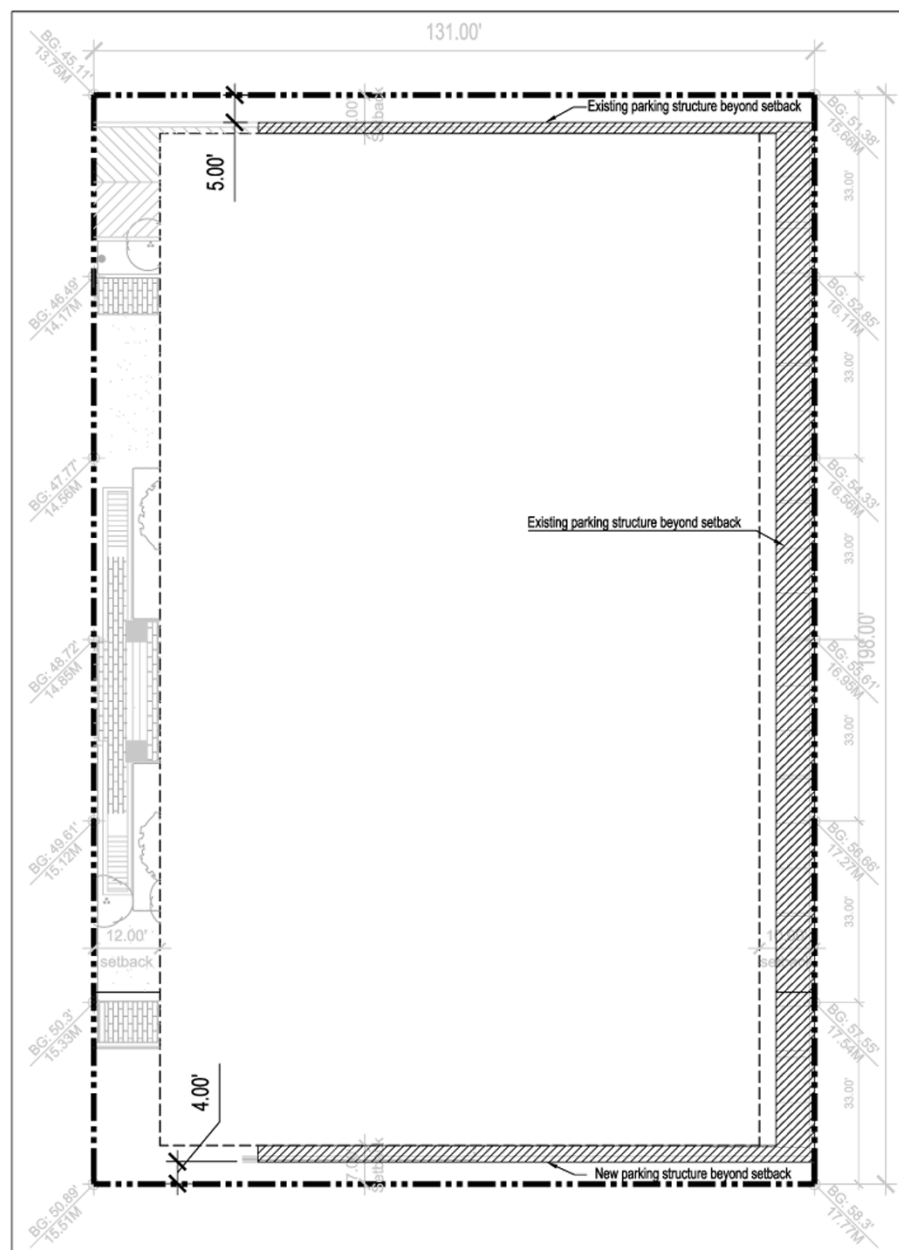

**Parcel B Parking Structure**  
1/16"=1'-0"

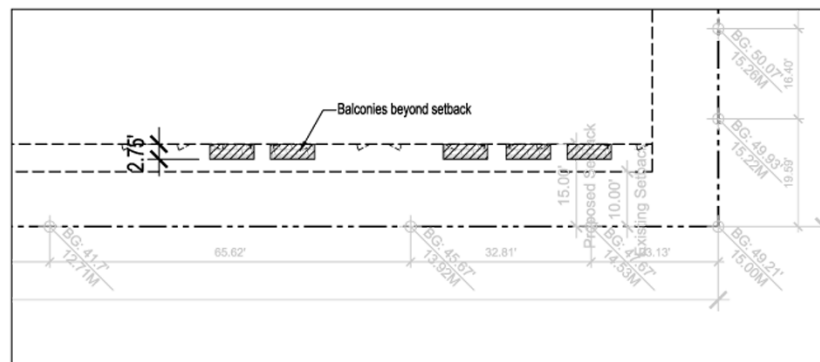

**Building B Level 02**  
1/16"=1'-0"

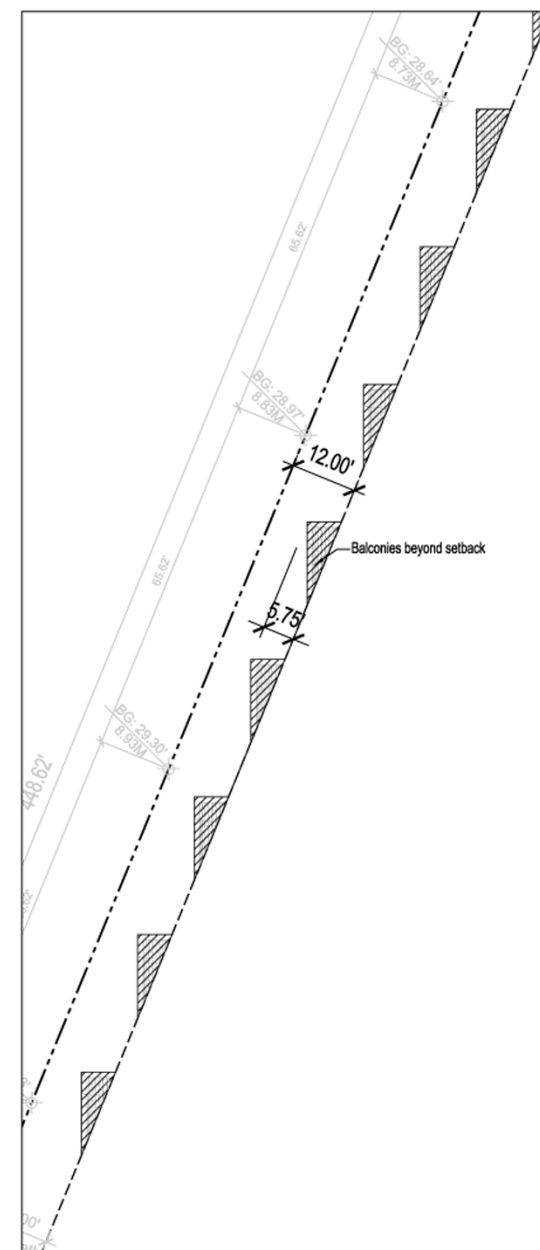

**Building A Level P1**  
1/16"=1'-0"

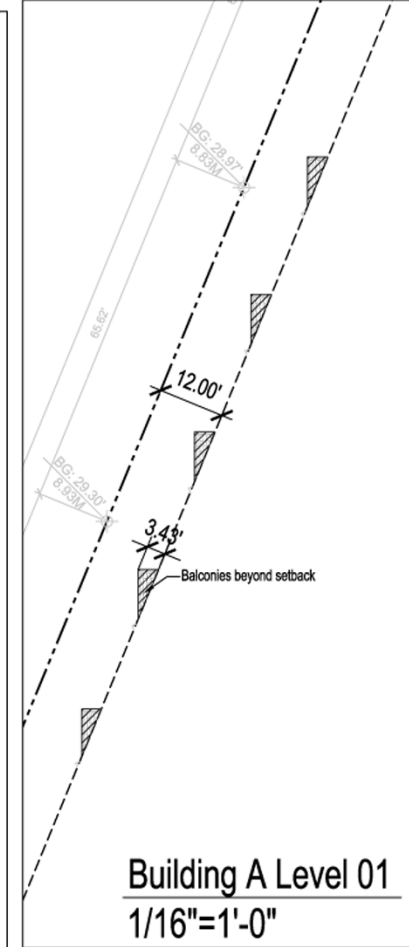

**Building A Level 01**  
1/16"=1'-0"

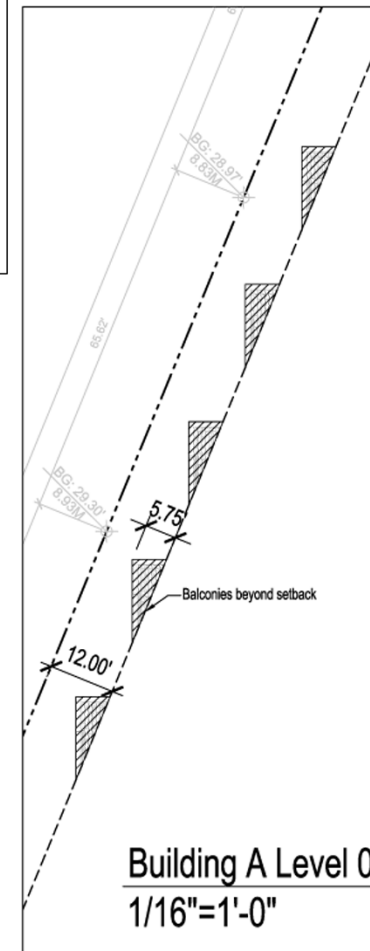

**Building A Level 02**  
1/16"=1'-0"

- SEAL:
- This drawing, as an instrument of service, is the property of the architects and may not be reproduced without their permission and unless the reproduction carries their name. All designs and other information shown on this drawing are for use on the specified project only and shall not be used otherwise without written permission of the architects. Unlike dimensions shall have precedence over scaled dimensions. Contractors shall verify and be responsible for all dimensions and conditions on the job and the architects shall be informed of any variations from the dimensions and conditions shown on the drawing. Shop drawings shall be submitted to the architects for approval before proceeding with fabrication.
  - The general contractor shall verify all dimensions, details, and levels prior to commencement of the work and is held responsible for reporting discrepancies and/or omissions to the architects immediately.
  - The drawing must not be scaled.

DATE	REVISIONS	BY



**IBI GROUP**  
Architecture □ Urban Land □ Transportation

**IBI/HB Architects**  
700-1285 West Pender Street  
Vancouver BC V6E 4B1 Canada  
tel 604 683 4376  
fax 604 681 2770

PROJECT TITLE:  
**BEACH TOWERS**

1600 BEACH AVE. & 1651 HARWOOD ST.  
VANCOUVER, BC

SHEET TITLE:  
**SETBACK DIAGRAM**

JOB NO.: 28999  
DATE: November 4, 2011  
SCALE: 1/16"=1'-0"  
DRAWN BY: FX  
CHECKED BY: GV  
REV. NO.: —

NOTE: THIS DRAWING SUPERCEDES ALL ISSUES BEARING PREVIOUS REVISION NUMBER.

SHEET NO.: **RZ 2.09**

FILE ADDRESS: RZ 2.09 SETBACK DIAGRAM.dwg  
DATE LAST REVISED: November 3, 2011