

CLIENT

**NEXST OAKRIDGE 2  
DEVELOPMENT LIMITED  
PARTNERSHIP**

NO.	DATE	ISSUE
01	2017 0217	ISSUED FOR REZONING
02		RE-ISSUED FOR REZONING

NO.	DATE	REVISION
-----	------	----------

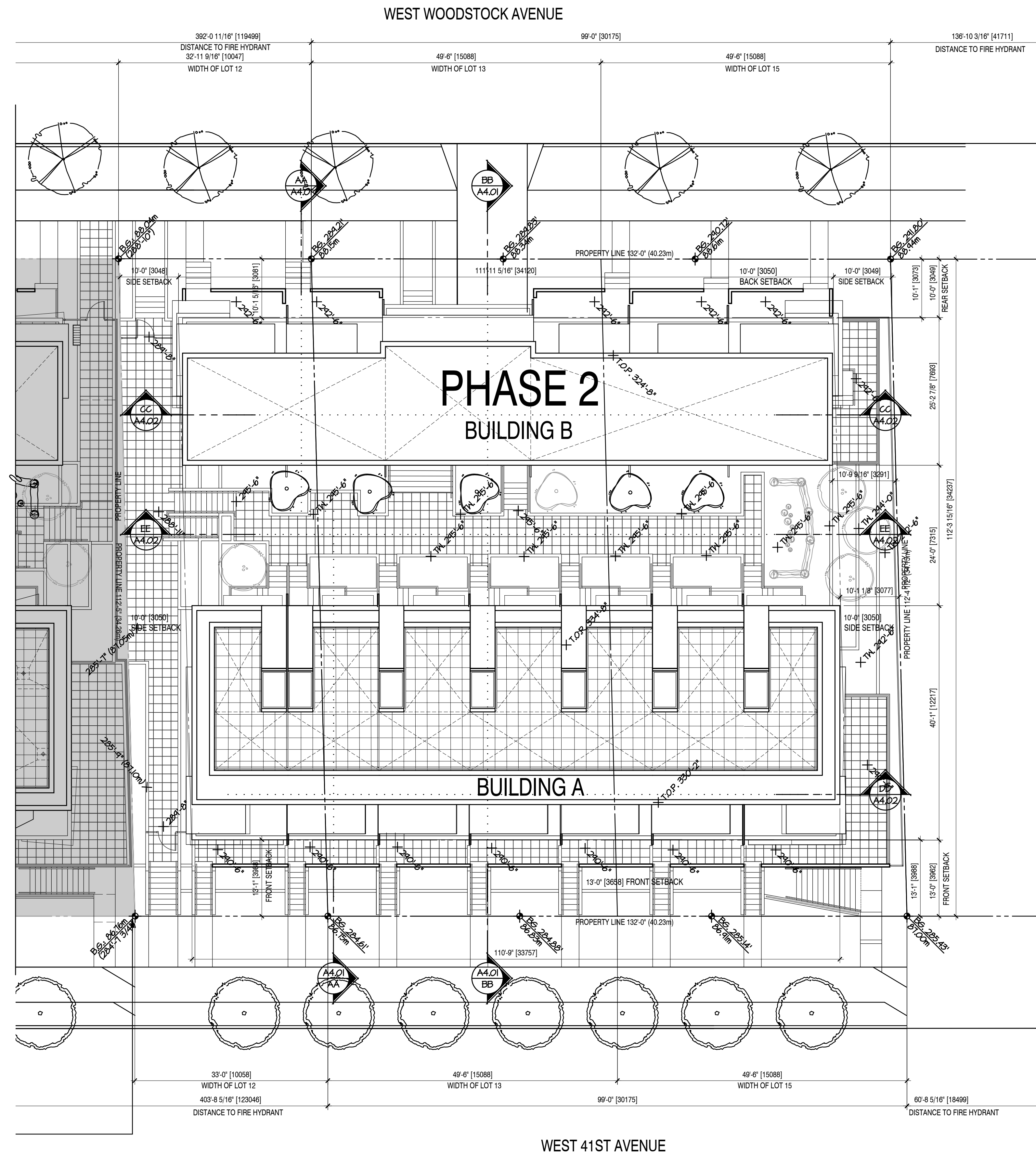

**CIVIC ADDRESS:**  
119-133 WEST 41ST AVENUE,  
VANCOUVER, BC

**LEGAL DESCRIPTION:**  
125 WEST 41ST AVENUE:  
AMENDED LOT 13 (SEE  
304281L), EXCEPT PART IN  
EXPLANATORY PLAN 5951 OF  
LOT 2  
BLOCK 1003A DISTRICT LOT  
526 PLAN 4381  
PARCEL IDENTIFIER:  
011-572-736

119 WEST 41ST AVENUE:  
AMENDED LOT 15 (SEE  
298807L), EXCEPT PART IN  
EXPLANATORY PLAN 5778,  
OF LOT 2  
BLOCK 1003A DISTRICT LOT  
526 PLAN 4381  
PARCEL IDENTIFIER:  
011-572-744

133 WEST 41ST AVENUE:  
LOT 12 REM,  
BLOCK 1003A DISTRICT LOT  
526 PLAN VAP4381

PROJECT

**WOODSTOCK AT OAKRIDGE  
PHASE 2**

119-125-133 WEST 41ST AVENUE  
VANCOUVER, BC

**SITE PLAN**

This drawing, as an instrument of service, is the property of dys architecture and may not be reproduced without their permission and provided always that any production carries their name. All designs and other information shown on this drawing are for use on the specified project only and shall not be used otherwise without written permission of dys architecture. Payment of all sums due to dys architecture up to the date of use of this drawing is a condition precedent to the use thereof.

Written dimensions shall have precedence over scaled dimensions. Contractors shall verify and be responsible for all dimensions and conditions on the job and dys architecture shall be informed of any variations from the dimensions and conditions shown on the drawings. Shop drawings shall be submitted to dys architecture for review before proceeding with fabrication.

PROJECT A217375  
DRAWN D/ES CHECKED NC

SCALE 3/32" = 1'-0"  
DATE JAN. 3, 2017

**A1.01**

CLIENT

**NEXST OAKRIDGE 2  
DEVELOPMENT LIMITED  
PARTNERSHIP**

NO.	DATE	ISSUE
01	2017 0217	ISSUED FOR REZONING
02		RE-ISSUED FOR REZONING

NO.	DATE	REVISION

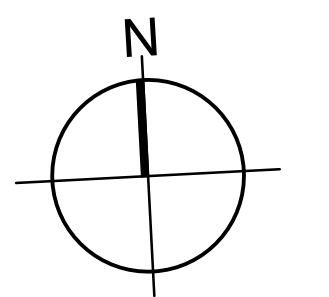
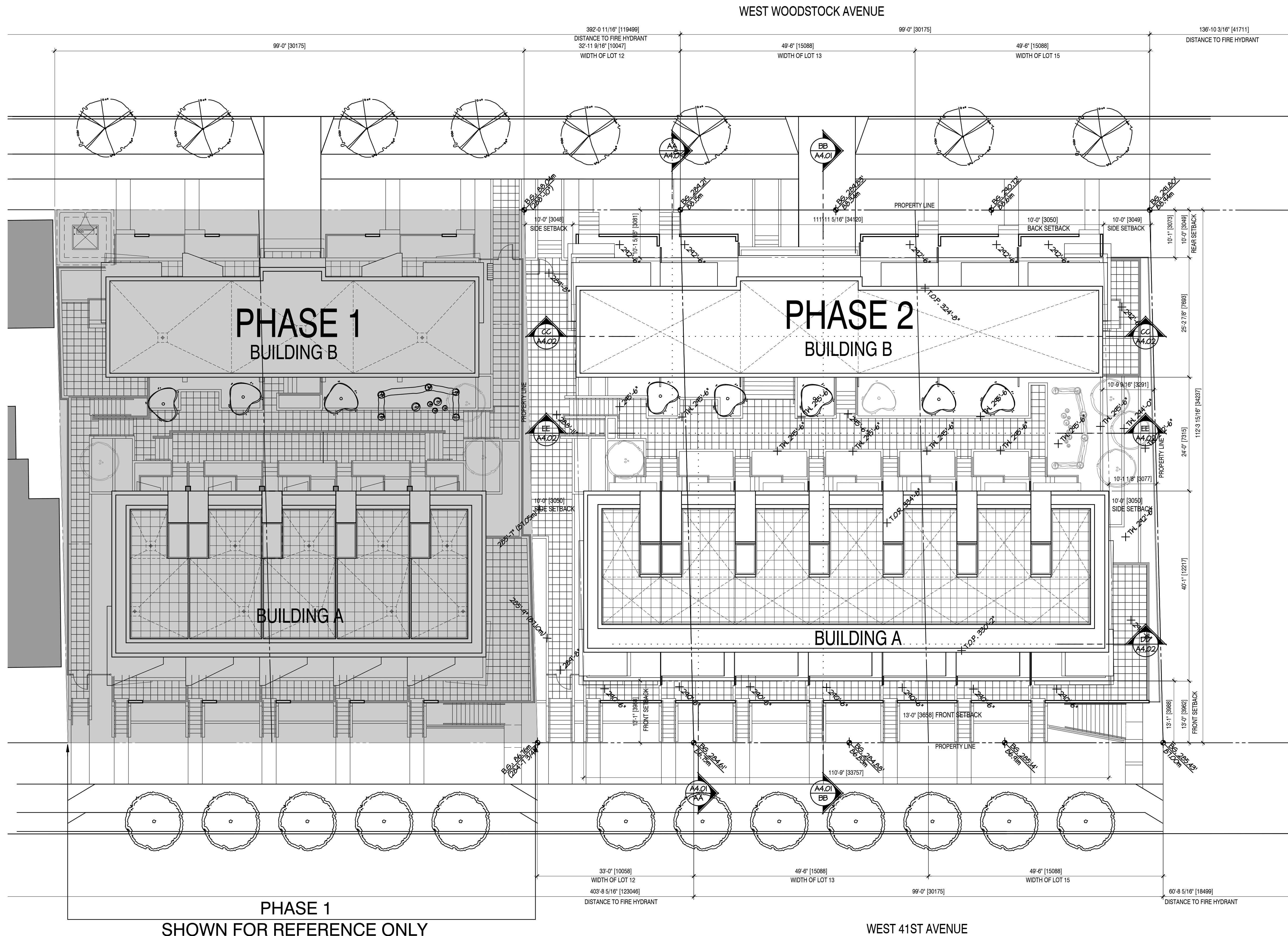

PROJECT

**WOODSTOCK AT OAKRIDGE  
PHASE 2**

119-125-133 WEST 41ST AVENUE  
VANCOUVER, BC

**SITE PLAN  
PHASE 2 & 1**

This drawing, as an instrument of service, is the property of dys architecture and may not be reproduced without their permission and provided always that any production carries their name. All designs and other information shown on this drawing are for use on the specified project only and shall not be used otherwise without written permission of dys architecture. Payment of all sums due to dys architecture up to the date of use of this drawing is a condition precedent to the use thereof.

Written dimensions shall have precedence over scaled dimensions. Contractors shall verify and be responsible for all dimensions and conditions on the job and dys architecture shall be informed of any variations from the dimensions and conditions shown on the drawings. Shop drawings shall be submitted to dys architecture for review before proceeding with fabrication.

PROJECT A217375  
DRAWN D/ES CHECKED NC

SCALE 3/32" = 1'-0"  
DATE JAN. 3, 2017

**A1.01a**