

CLIENT

**NEXST OAKRIDGE 2
DEVELOPMENT LIMITED
PARTNERSHIP**

| NO. | DATE | ISSUE |
|-----|-----------|------------------------|
| 01 | 2017 0217 | ISSUED FOR REZONING |
| 02 | | RE-ISSUED FOR REZONING |

NO. | DATE | REVISION

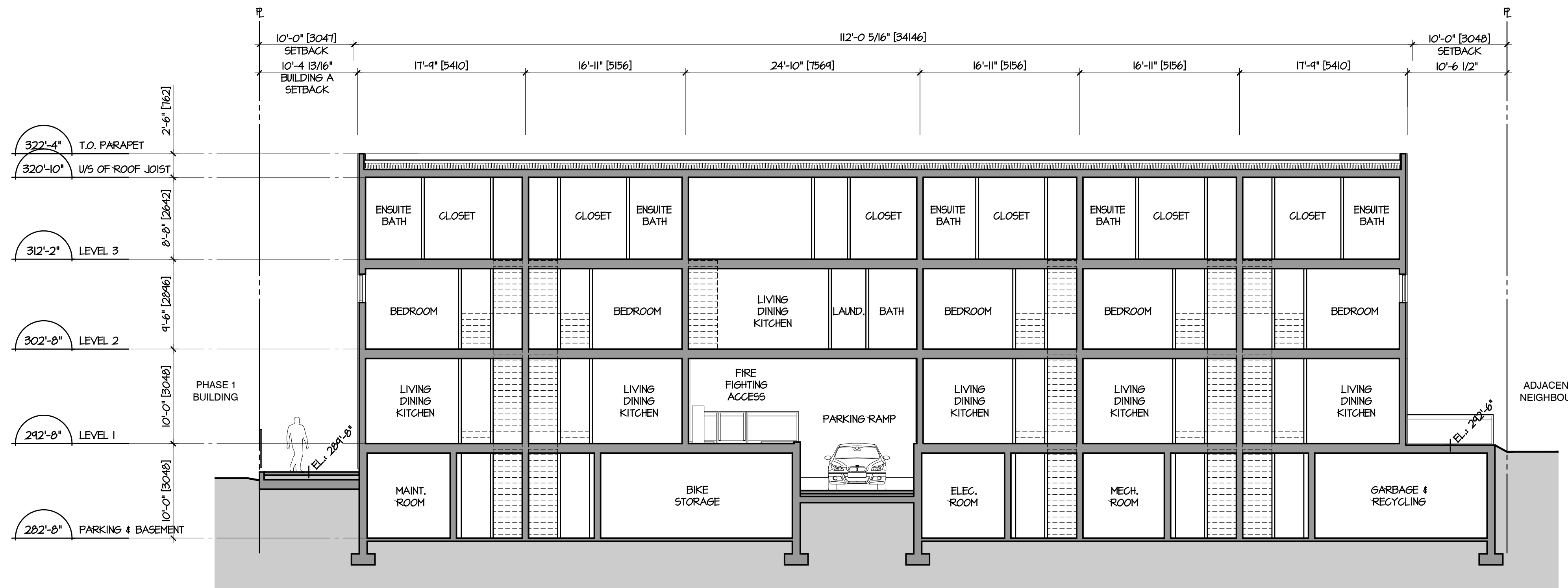

1 SECTION CC - BUILDING B
1/8" = 1'-0"

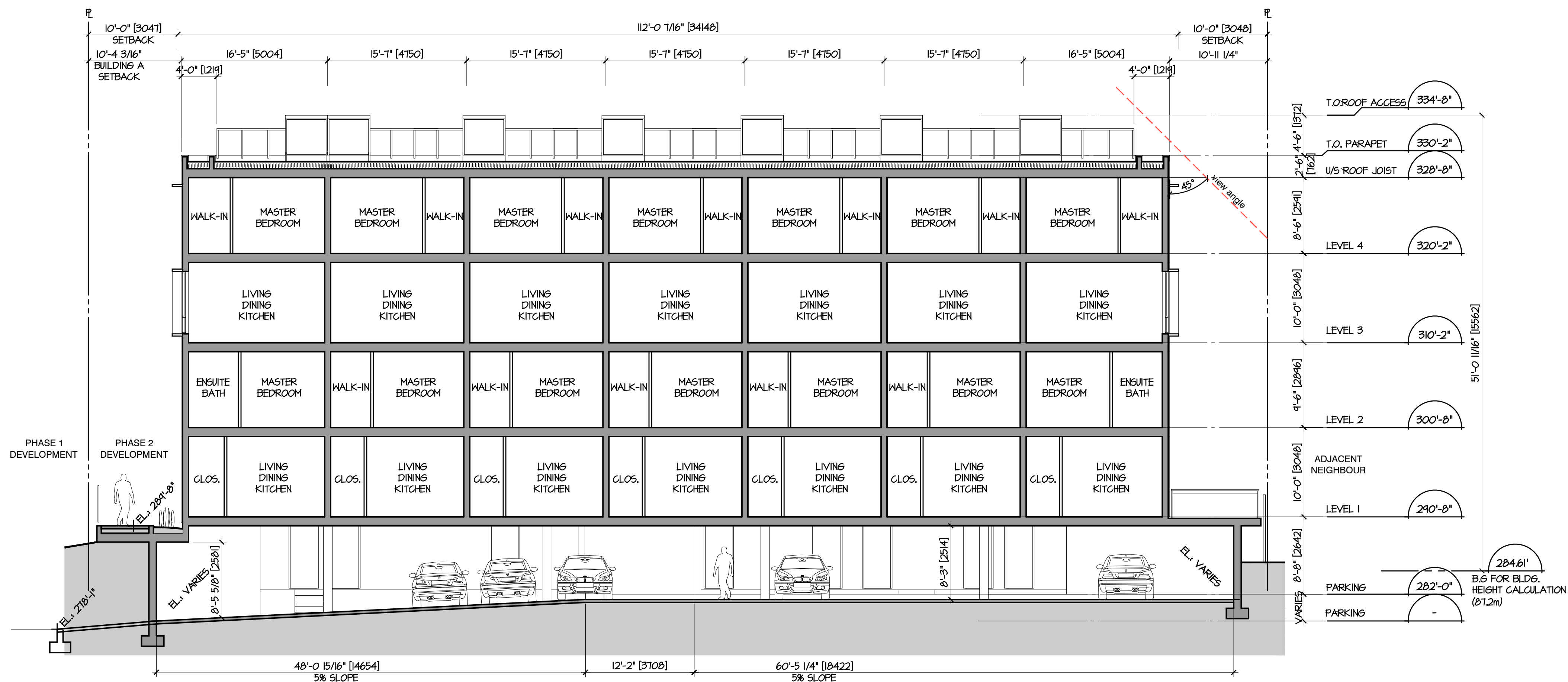

2 SECTION DD - BUILDING A
1/8" = 1'-0"

PROJECT

**WOODSTOCK AT OAKRIDGE
PHASE 2**

119-125-133 WEST 41ST AVENUE
VANCOUVER, BC

**BUILDING SECTIONS
CC AND DD**

This drawing, as an instrument of service, is the property of dys architecture and may not be reproduced without their permission. All designs and other information shown on this drawing are for use on the specified project only and shall not be used otherwise without written permission of dys architecture. Payment of all sums due to dys architecture up to the date of use of this drawing is a condition precedent to the use thereof.

Written dimensions shall have precedence over scaled dimensions. Contractors shall verify and be responsible for all dimensions and conditions on the job and dys architecture shall be informed of any variations from the dimensions and conditions shown on the drawings. Shop drawings shall be submitted to dys architecture for review before proceeding with fabrication.

PROJECT A217375
DRAWN SS CHECKED NC

SCALE 1/8" = 1'-0"
DATE OCT. 20, 2017

A4.02

CLIENT

**NEXST OAKRIDGE 2
DEVELOPMENT LIMITED
PARTNERSHIP**

| NO. | DATE | ISSUE |
|-----|-----------|------------------------|
| 01 | 2017 0217 | ISSUED FOR REZONING |
| 02 | | RE-ISSUED FOR REZONING |

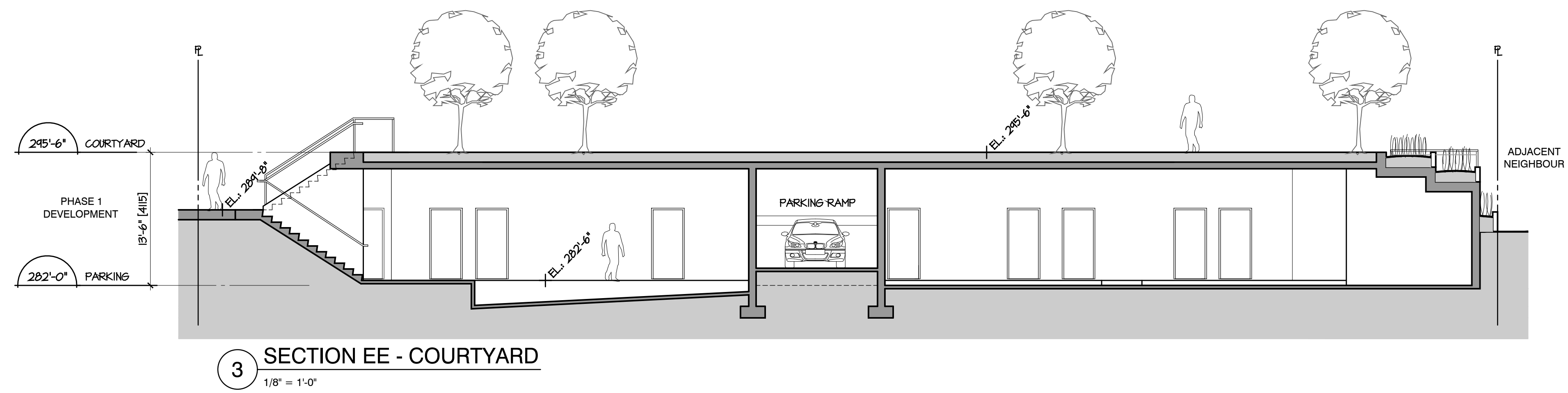

3 SECTION EE - COURTYARD
1/8" = 1'-0"

| NO. | DATE | REVISION |
|-----|------|----------|
|-----|------|----------|

PROJECT

**WOODSTOCK AT OAKRIDGE
PHASE 2**

119-125-133 WEST 41ST AVENUE
VANCOUVER, BC

**BUILDING SECTIONS
EE**

This drawing, as an instrument of service, is the property of **dys** architecture and may not be reproduced without their permission and provided always that any production carries their name. All designs and other information shown on this drawing are for use on the specified project only and shall not be used otherwise without written permission of **dys** architecture. Payment of all sums due to **dys** architecture up to the date of use of this drawing is a condition precedent to the use thereof.

Written dimensions shall have precedence over scaled dimensions. Contractors shall verify and be responsible for all dimensions and conditions on the job and **dys** architecture shall be informed of any variations from the dimensions and conditions shown on the drawings. Shop drawings shall be submitted to **dys** architecture for review before proceeding with fabrication.

PROJECT A217375
DRAWN SS CHECKED NC

SCALE 1/8" = 1'-0"
DATE OCT. 20, 2017

A4.03