

CLIENT

**NEXST OAKRIDGE 2
DEVELOPMENT LIMITED
PARTNERSHIP**

NO.	DATE	ISSUE
01	2017 0217	ISSUED FOR REZONING
02		RE-ISSUED FOR REZONING

NO. | DATE | REVISION

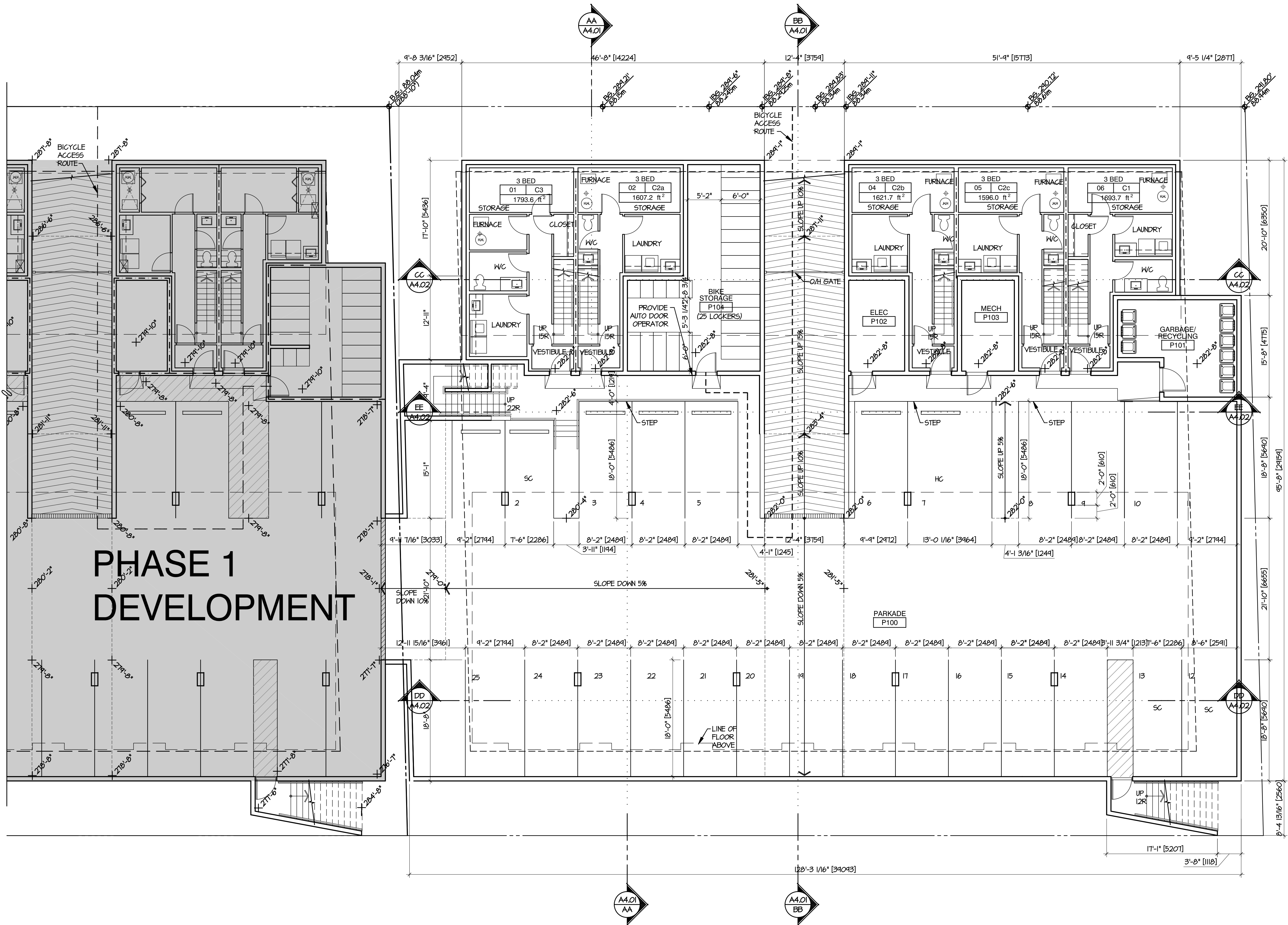

**PHASE 1
DEVELOPMENT**

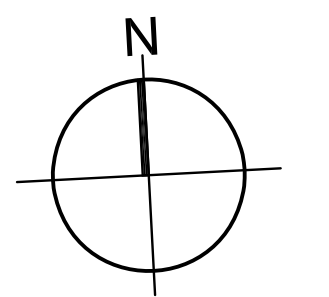

PROJECT

**WOODSTOCK AT OAKRIDGE
PHASE 2**

119-125-133 WEST 41ST AVENUE
VANCOUVER, BC

**FLOOR PLAN
PARKING LEVEL**

This drawing, as an instrument of service, is the property of dys architecture and may not be reproduced without their permission and provided always that any production carries their name. All designs and other information shown on this drawing are for use on the specified project only and shall not be used otherwise without written permission of dys architecture. Payment of all sums due to dys architecture up to the date of use of this drawing is a condition precedent to the use thereof.

Written dimensions shall have precedence over scaled dimensions. Contractors shall verify and be responsible for all dimensions and conditions on the job and dys architecture shall be informed of any variations from the dimensions and conditions shown on the drawings. Shop drawings shall be submitted to dys architecture for review before proceeding with fabrication.

PROJECT A217375
DRAWN DIVES CHECKED NC

SCALE 1/8" = 1'-0"
DATE JAN. 3, 2017

A2.01

CLIENT

**NEXST OAKRIDGE 2
DEVELOPMENT LIMITED
PARTNERSHIP**

NO.	DATE	ISSUE
01	2017 0217	ISSUED FOR REZONING
02		RE-ISSUED FOR REZONING

NO.	DATE	REVISION

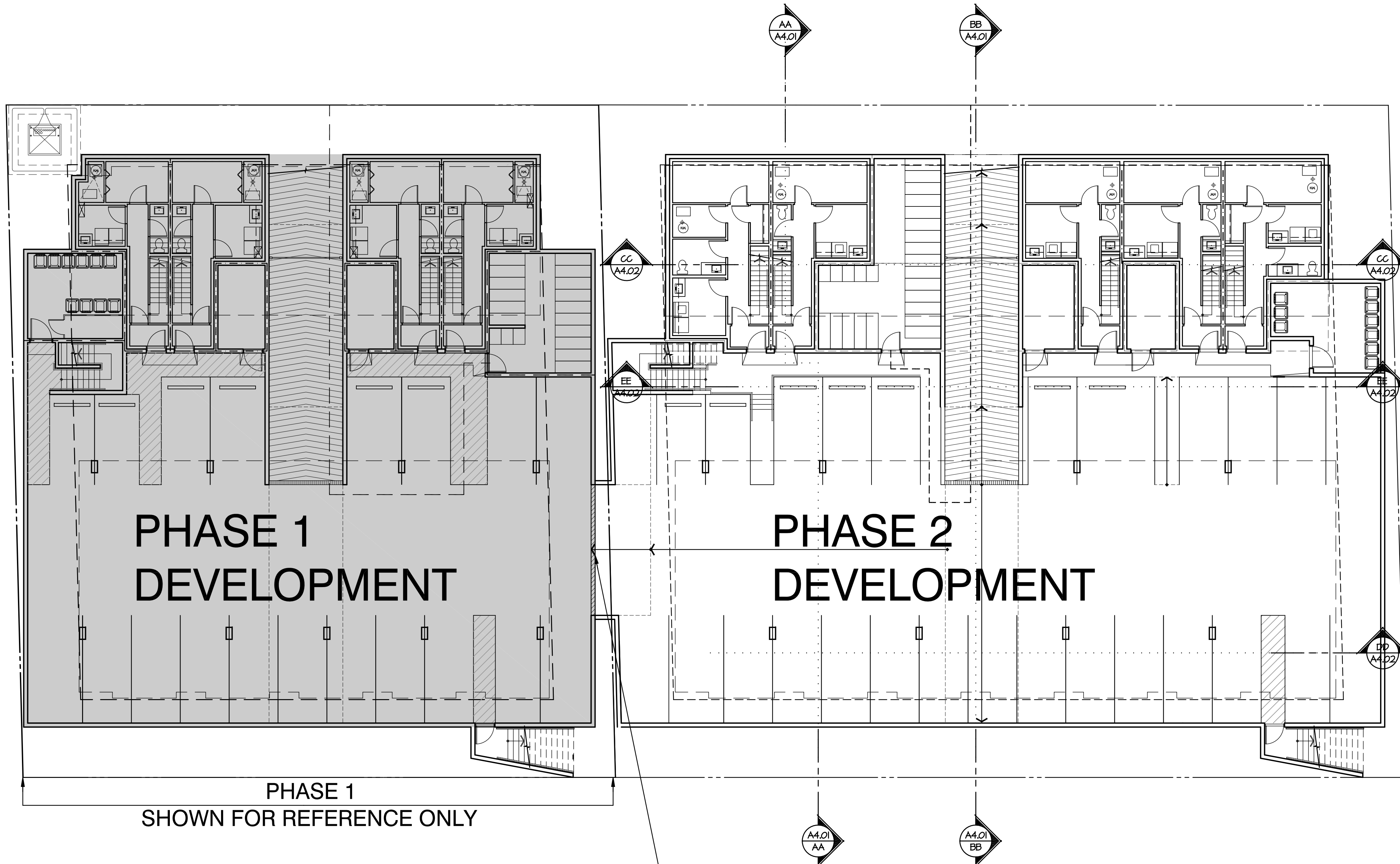

PHASE 1 WILL BE BUILT TO INCLUDE A KNOCK OUT WALL, AS PHASE 1 AND PHASE 2 PARKING WILL BE CONNECTED. FOR VEHICLE ACCESS PHASE 2 WILL BE OUT AND PHASE 1 WILL BE IN

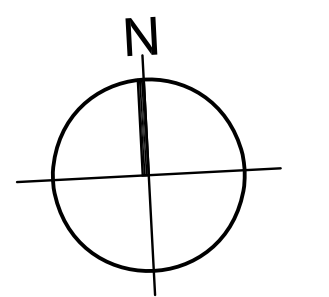

PROJECT

**WOODSTOCK AT OAKRIDGE
PHASE 2**

119-125-133 WEST 41ST AVENUE
VANCOUVER, BC

**FLOOR PLANS
PARKING LEVEL
PHASE 2 & 1**

This drawing, as an instrument of service, is the property of dys architecture and may not be reproduced without their permission and provided always that any production carries their name. All designs and other information shown on this drawing are for use on the specified project only and shall not be used otherwise without written permission of dys architecture. Payment of all sums due to dys architecture up to the date of use of this drawing is a condition precedent to the use thereof.

Written dimensions shall have precedence over scaled dimensions. Contractors shall verify and be responsible for all dimensions and conditions on the job and dys architecture shall be informed of any variations from the dimensions and conditions shown on the drawings. Shop drawings shall be submitted to dys architecture for review before proceeding with fabrication.

PROJECT A217375
DRAWN DIVES CHECKED NC

SCALE 1/8" = 1'-0"
DATE JAN. 3, 2017

A2.01a