

SUMMER SOLSTICE

JUNE 21

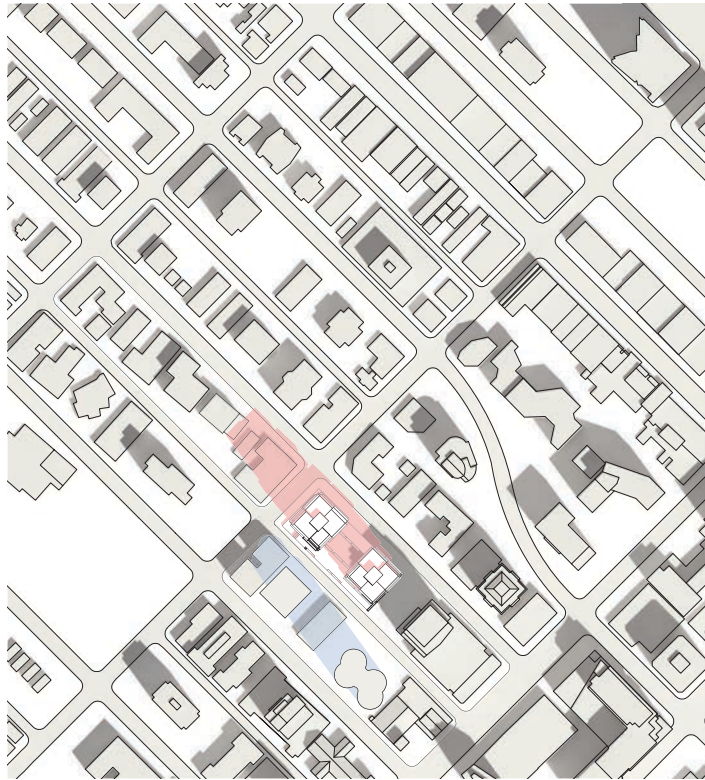

10:00 AM



12:00 AM

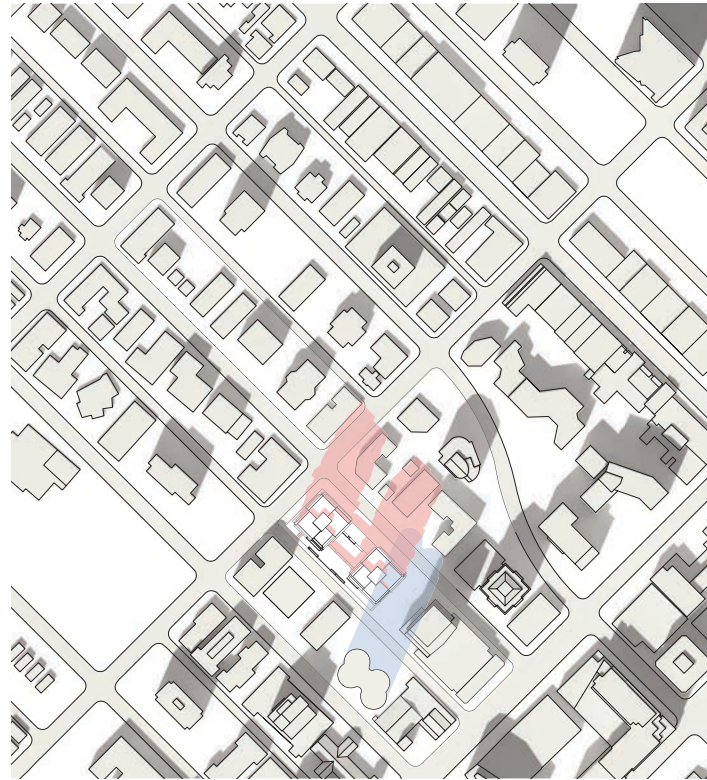

2:00 PM



4:00 PM

SPRING EQUINOX

MARCH 20



10:00 AM

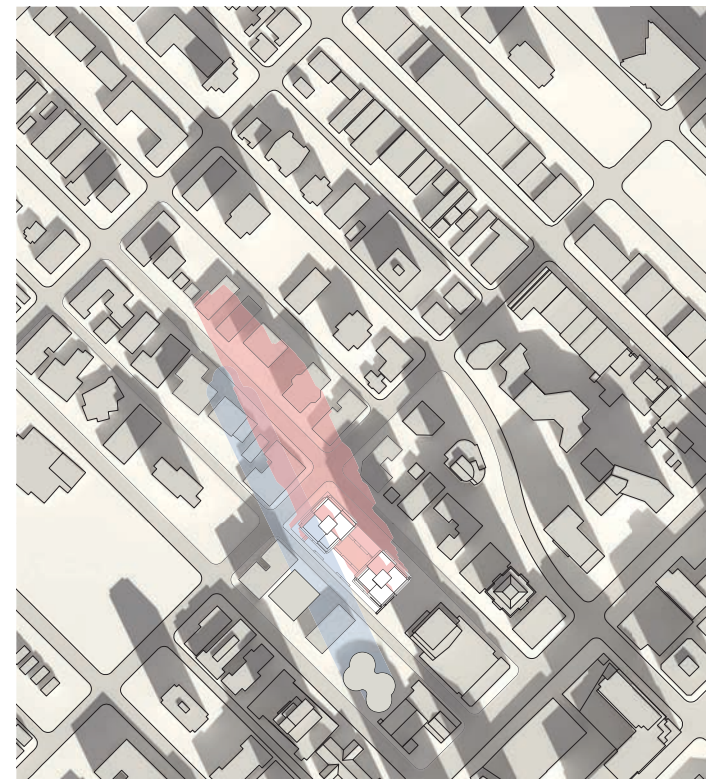

12:00 AM



2:00 PM

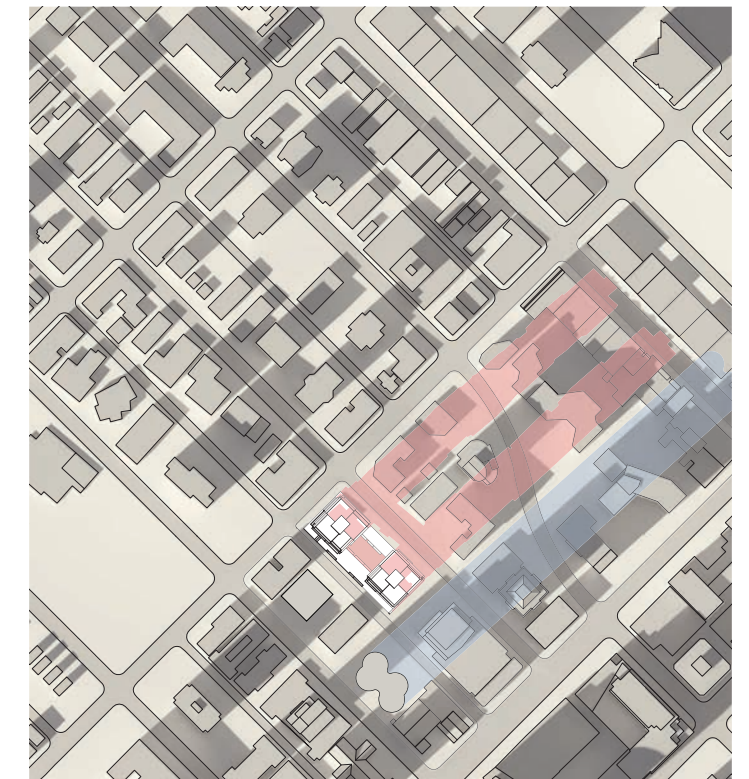

4:00 PM

IMPACT OF NELSON PARK

SUMMER SOLSTICE_10.00 AM



IMPACT ON ROBSON STREET

SPRING EQUINOX_ 4:00PM

