

JUNE 20, 2016

SEPTEMBER 22, 2016

DECEMBER 21, 2016

PROPOSED - 6 STOREY

COMPARISON - 4 STOREY

PROPOSED - 6 STOREY

COMPARISON - 4 STOREY

PROPOSED - 6 STOREY

COMPARISON - 4 STOREY

10.00 AM

12.00 PM

2.00 PM

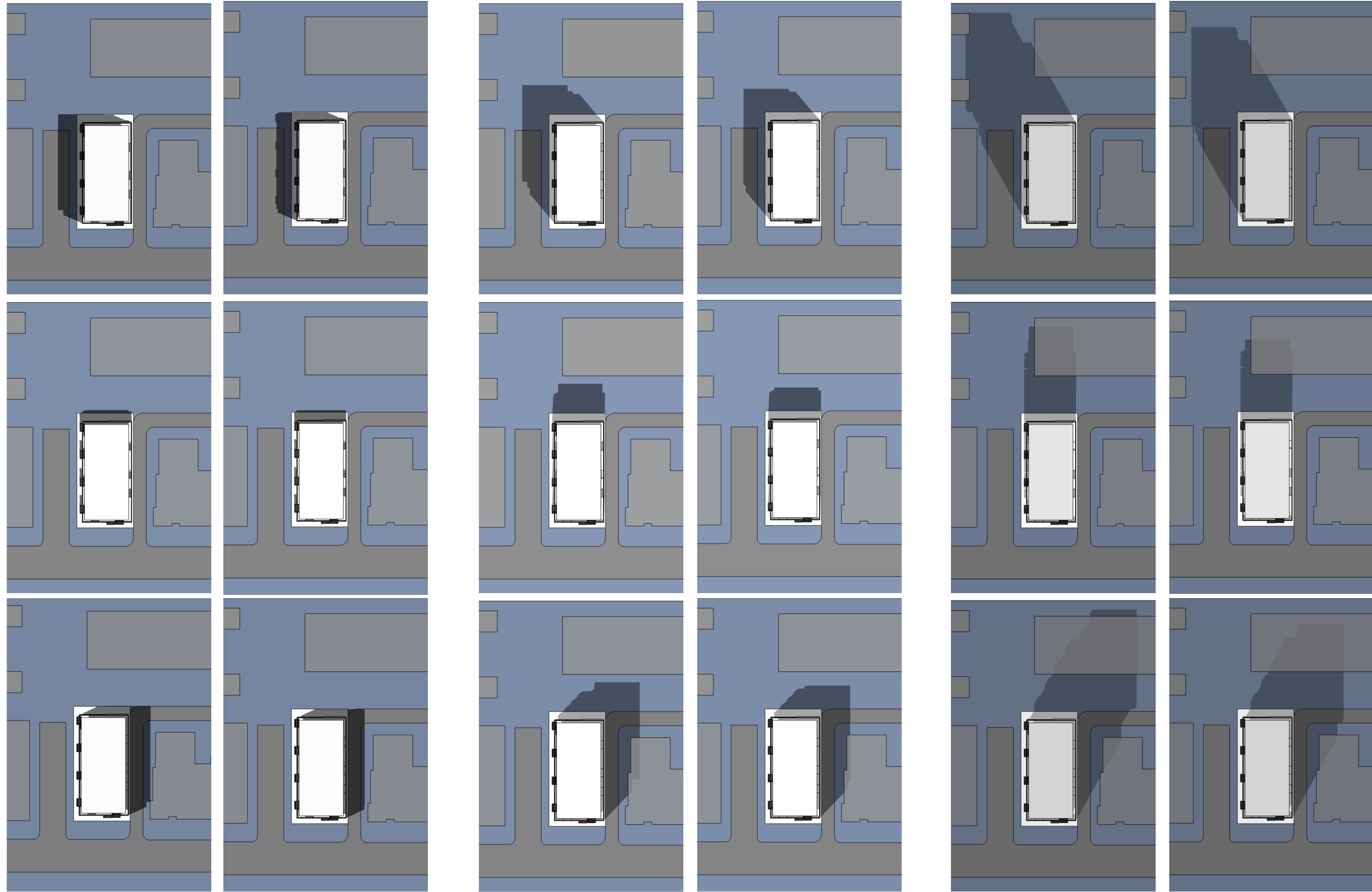

COMPARISON BUILDING IS SAME HEIGHT AS THE EAST ADJACENT BUILDING 2065 ARBUTUS STREET

STRAND
Development

NO	DATE	REVISION

Copyright. All rights reserved.
Reproduction in whole or in part is prohibited.
This drawing as an instrument of service is the property
of the architect and may not be used in any way without the
written permission of this office.

**YAMAMOTO
ARCHITECTURE**
—
202 - 33 East 8th Avenue
Vancouver, BC V5T 1R5
T - 604 731 1127 F - 604 731 1327

PROJECT —

12th
RENTAL HOUSING DEVELOPMENT

2075 W.12th Avenue
Vancouver, B.C.

DRAWING TITLE — SHADOW ANALYSIS	
SCALE — 3/16" = 1'0"	SHEET NO. —
DATE — MAR. 23, 2017	A0.6
DRAWN — TY	
CHECKED — TY	PROJ NO — 1516